WEATHER FORECASTS

The barometer remains low over the Interior, and intense heat extends from Cariboo southward to Nevada. Fine warm weather prevails in the Prairies.

The Daily Colonist.

(ESTABLISHED 1858)

COLONIST TELEPHONES
Business Office — 11
Circulation — 12
Job Printing — 197
Editorial Rooms — 80
Editor — 2111

NO. 178—SIXTY-EIGHTH YEAR | VICTORIA, BRITISH COLUMBIA, TUESDAY, JULY 6, 1926 | EIGHTEEN PAGES

British Columbia's Mystery Mountain Repulses Climbers

Alpine Club Expedition Spends Five Weeks Satisfying Itself of the Existence of Great Peak Within One Hundred and Fifty Miles of Vancouver City—Could Not Reach Summit

Believed to Be 13,000 Feet High, With Huge Glaciers and Snowfields

VANCOUVER, July 5.—Repulsed by British Columbia's 13,000-foot "mystery mountain," after a thirty-two-hour struggle for victory across huge glaciers and high snowfields in hitherto unexplored part of the Coast range, the Alpine Club expedition came close to facing actual starvation on the homeward trip, according to members of the party who returned to the city this morning. They spent five weeks in satisfying themselves of the existence of such a great peak within 150 miles of Vancouver and in sight of tidewater at the head of Bute Inlet.

The climbers reached an altitude of 10,000 feet on June 24, after days of effort in cloudy weather seeking a feasible route through the maze of glaciers, and formidable peaks guarding approach to the great summit seen only from afar. While not yet prepared to term the mountain unclimbable they admit not having discovered a route offering even reasonable hope of successful ascent of the slim, tremendous final spire of the mountain, which is so unlike the massive proportions typical of truly outstanding high mountains.

Members of the party unhesitatingly support the statement of Dr. V. D. Olmage, of the Dominion Geological Survey, that "the mystery mountain" is fully as high as Mount Robson. In addition to gaining this knowledge, the party was successful in exploring several hundred square miles of a region so enormously blanketed in ice and snow as to seem almost incredible so far south of Alaska.

During a mountain climbing expedition to Mount Arrowsmith on Vancouver Island Mr. Don Munday and others saw, across the Strait of Georgia, a peak rising high above the Coast Range and it was determined to attempt to reach its summit. The expedition that has been exploring it met with great obstacles, some of which were previously reported.

CONSERVATIVES TO CONTEST QUEBEC

WILL HAVE CANDIDATES IN EVERY CONSTITUENCY—PREPARE FOR NOMINATION

All Liberal Candidates at Last Election, Whether Elected or Not, to Be Accepted Automatically

MONTREAL, July 5.—The Conservatives will contest all the seats in the province of Quebec at the coming general elections, it was announced at the Conservative headquarters here today. Preparations were being made for nomination conventions in all parts of the province today. At Liberal headquarters it was thought that all the candidates at the last election, successful or otherwise, will automatically be accepted as candidates.

Growing Bitterness Shown by Railwaymen

LONDON, July 5.—The growing bitterness engendered among workers generally by the Government's handling of the coal dispute and the action of the Trades Union Congress in the general strike was evidenced at the opening at Weymouth today of the annual conference of the National Union of Railwaymen.

The conference is expected to develop a bitter phase between the moderates, led by Mr. Thomas, and the extremists, who highly disapprove of the manner in which the general strike was called off by the Trades Union Congress.

From the Colonist Tower

Tuesday, July 6

187th Day, 1926

THE WEATHER

Victoria and Vicinity—Fresh to strong westerly winds, continued fine and warm.

Sun Rises: 4:19 o'clock.
Sun Sets: 8:15 o'clock.

High Tide: 11:26 p.m., 9.1 feet.
Low Tide: 7:02 a.m., 2.3 feet.

Sport

Baseball—Travelers, 11; Eagles, 8.
T. & V. Cricketers defeat Foul Bay eleven.
Canadians figuring in Bisley prize lists.
Opening match results in tennis championships.

The News

Local and Provincial—
Record American travel recorded for Independence Day celebration.
Car overturns on Wharf Street approach, and driver is rescued from burning automobile.
Esquimalt prepares case for presentation to Union of B.C. Municipalities.
Desirable lot on View Street changes hands.

Dominion, Imperial and Foreign—
Attempt to climb Mystery mountain.
Crushing reply to Mr. King.
Flood and storm in Europe.
Great increase in Kootenay metal output.
France may raise tariff.
Subway strike called in New York.
International convention in Ireland.
Four hundred killed in earthquake.

New York Subway Strike Called at Twelve o'Clock

NEW YORK, July 6.—The subway motormen and switchmen of the Interborough Rapid Transit Company lines went on strike at 12:01 a.m. today. The company's subway trains daily carry 3,400,000 of the city's population.

City authorities and subway officials are preparing to cope with the situation. They plan to press into service all available busses and ferryboats and to operate the latter from one end of the island to the other. They have also obtained agreement of surface traction companies to plan increased street railway service.

Sir Francis Hope Has Decided to Sell Castle

BELFAST, July 5.—Lord Francis Hope, once husband of May Yohe, the actress, has found it impossible with his restricted means to continue living in the Free State. He has consequently decided to sell Blayn Castle, near the Ulster boundary, and settle in England. The castle in recent years was successively in the occupation of the "Black and Tans," the Republicans and the Free State forces.

Logger at Alert Bay Killed by Fall of Snag

ALERT BAY, B.C., July 5.—Struck by a falling snag during logging operations at Call Creek, James Burns, forty, sustained injuries which caused his death a few hours later while being conveyed in a gasboat to Alert Bay.

DUBLIN IS HOST OF MANY NATIONS

REPRESENTATIVES OF 25 COUNTRIES WILL OPEN CONGRESS OF WOMEN'S LEAGUE

More Than Three Hundred Delegates From All Parts of World Expected—To Have Irish Night

DUBLIN, July 5.—Representatives of twenty-five countries will open the first biennial congress of the Women's International League for Peace and Freedom on Thursday with a procession in national costumes. The congress will concern imperialism, the relations between majority and minority populations, and militarism.

The national sections will offer reports on the conditions in their respective countries likely to cause war, and recommendations for immediate steps to make such wars impossible. The Irish section particularly is establishing committees to take up the subjects of militarism and minorities.

An Irish night will be observed during the session.

More than 300 delegates from all parts of the world are expected to attend. Miss Jane Addams will preside, assisted by Miss Madeline Doty, of the League of Nations secretariat in Geneva.

MESSRS. LUNEY BROS. BUY BUSINESS SITE

Lot on View Street, Close to Douglas Street, Has Been Bought by Well-Known Contractors

While there is marked activity on the part of investors from the outside in acquiring city property, the transactions in progress are not alone confined to this class. There are local buyers, realizing the opportunities that exist for investment in their home city, who are taking advantage of current opportunities.

Messrs. Luney Bros. are among the latest buyers of inside property. They have acquired through the agency of Messrs. A. Carmichael & Co., thirty feet east of the premises that are at present occupied by Lee Dye Company on View Street. The property extends back to a depth of about 120 feet. It is within 180 feet of the corner of Douglas and View Streets.

The new purchasers have not announced their intention with respect to the property. At present they are removing some of the surface soil from the lot for use elsewhere, but the plans for utilizing the property further have not yet been perfected.

TEMPESTS STILL AFFLICT EUROPE

Main Thoroughfares of Berlin's Eastern Suburbs Entirely Under Water and Traffic Is Completely Suspended

FLOODS EXTEND FROM SILESIA TO BAVARIA

Deaths From Lightning in France—Cloudburst Overwhelms Excursionists—Water Sweeps From Hills

BERLIN, July 5.—Violent thunderstorms, cloudbursts and accompanying floods continue throughout the country. The western periphery of Berlin was inundated this afternoon and fire brigades were kept busy aiding refugees and pumping out the cellars of apartments and houses situated on the lower level.

The principal thoroughfares of Berlin's eastern auburbs are entirely under water and traffic is completely suspended.

For hours today the electric power station at Spandau was without current. A large area in the Lebus district, province of Brandenberg, is flooded, and about 1,500 acres of harvest has been destroyed. The railway line between Leipzig and Magdenburg was interrupted four hours because of the undermining of a railway embankment.

Vast areas are flooded in the mountain passes from Bohemia to Prussian Silesia, where telegraph, telephone and electric power lines have been swept away by the torrents.

In Bavaria many houses caved in and at Hechingen, in the province of Hohenzollern, the floods stopped traffic and scores of automobiles were abandoned by their owners.

Continued on Page 2

PRIVY COUNCIL IS TO DECIDE

WHETHER PROFITS FROM ILLICIT FORMS OF TRADING SUBJECT TO INCOME TAX

Judge Cites Case of Burglar Who Sued Partner for Accounting in Exchequer Court

LONDON, July 5.—The Judicial Committee of the Privy Council today reserved judgment on the appeal of the Minister of Finance of Canada against Cecil Smith, of Windsor, Ontario.

The Minister of Finance appealed from a decision of the Supreme Court which declared that income received from illicit transactions such as bootlegging, is not subject to the Federal income tax. In 1925 Cecil H. Smith, of Windsor, made a return to the Dominion Income Tax Department stating that his income was $3,500. The income tax authorities, after investigation, came to the conclusion that Smith's income was $92,000 and he was assessed on this basis.

Mr. Smith made it a test case and after going through the various courts he appealed to the Supreme Court. The Supreme Court allowed the appeal, holding that if the definition of income was wide enough to include bootlegging profits, it would also cover gains from burglary or highway robbery.

Decision Will Affect All Illicit Profits

The judgment when announced will not only affect bootlegging profits, but profits from other illicit forms of trading, in the opinion of counsel for the Dominion Department of Finance. The counsel told Their Lordships at the hearing of argument in October last, that the department of Ottawa had collected large sums of money in income tax from other persons engaged in the liquor traffic, and that these payments had been made under protest. If the Supreme Court's decision was upheld by the judicial committee, the Government would be compelled to refund such amounts. Counsel for the Dominion Finance Department, presenting his argument to Their Lord-

Continued on Page 6

Mr. P. C. Larkin May Remain in London This Year

LONDON, July 5.—With the intention of sailing at the end of July in accordance with his annual practice, Hon. Mr. P. C. Larkin, Canadian High Commissioner in London, some weeks ago booked passage to Canada for himself and family.

"It will be a huge disappointment if we cannot go," said Mr. Larkin, "but under these new circumstances I am considering if it will be expedient. If I do go, my visit will have no political significance whatever. I will certainly take not the slightest part in the general election."

Young Engineer Meets With Death Near Seattle

SEATTLE, July 5.—Samuel L. Price, jr., a Canadian civil engineer, whose parents are said to reside in Vancouver, B.C., was drowned in the waters of Lake Union here yesterday, when he made a heroic attempt to rescue the wife of his friend, Fred Green, when their boat capsized.

Price, unable to swim, managed to keep Mrs. Green afloat until rescue of the woman was effected. The body was recovered.

Mr. Justice Darling Is Deciding on Tax Case

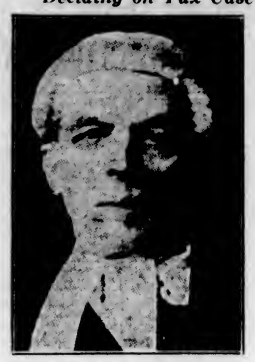

RIGHT HON. LORD DARLING

of Langham is to be the British representative at the annual meeting of the Canadian Bar Association, to be held in Saint John, N.B., the first three days of September. Besides being a noted jurist, Lord Darling is famous for his wit.

MINES MAKE GREAT STRIDES

Kootenay District Shows Remarkable Gains Over Last Year's Good Output of Various Metals

GOLD PRODUCTION IS MORE THAN TREBLED

Hundred Per Cent Increase in Silver and Zinc—Lead More by Third—Copper Initiated on Large Scale

MONTREAL, July 5.—Production of the Consolidated Mining and Smelting Company of Canada for the six months of this year has been ahead of the corresponding period of 1925, according to the report just issued by the company covering the first half of the year. Increases were apparent in every product, being particularly noticeable in the precious metals. Gold production was more than trebled and silver output was increased more than 100 per cent; lead production increased by about one-third; zinc by nearly 100 per cent, while the production of copper was initiated and more than 5,000 tons produced as compared with none last year.

The production of the Consolidated Mining and Smelting Company of Canada for the six months of 1926 was: Lead, 61,265 tons; zinc, 29,849 tons; copper, 6,461 tons; gold, 26,726 ounces; silver, 3,306,359 ounces.

The production for the first six months of 1925 was: Lead, 45,682 tons; zinc, 15,711 tons; no copper; gold, 8,179 ounces, and silver, 1,595,983 ounces.

PROSPERITY BRINGS DUTY TO COUNTRY

MISS CARTWRIGHT SPEAKS ON OBLIGATIONS OF RICH TO CANADA

Says Dominion Has Right to Services of Children She Has Educated

Canada's days of prosperity will more speedily arrive, if people of means, who have made those means in Canada, will remain to spend them in Canada, and so make things easier for those who find conditions of life more trying, instead of seeking diversion in other corners of the world, said Miss Cartwright, head of St. Hilda's College, Toronto, speaking at an appreciative gathering at the Memorial Hall last evening.

"No great country of the world," said the visitor, "ever became great through being deserted by its pros-

Continued on Page 2

FRENCH TARIFF MAY BE RAISED

Heavy Increase in Import Duties Part of M. Caillaux's Plan for Financial Rehabilitation of France

FIGHT WILL BE HARD BUT CONFIDENCE FELT

Programme for Which Vote Is Sought Includes Debt Settlements, Financial Readjustment, Increased Production

PARIS, July 5.—M. Caillaux's financial plan, in which the essential elements of the experts' report are utilized, was approved by the cabinet this evening. It will, in the opinion of the friends of the Government, be accepted by the Chamber tomorrow.

Any Majority Sufficient

The plan involves ratification of the American debt accord, and settlement of France's debt to Great Britain, a heavy increase in import duties, financial readjustment of various departments, increased production and strict economies, both by the Government and the people. When the subject is brought before the House, the margin in favor of the Government may be large or small, according as the debate turns. Any majority will be regarded as sufficient, however, in view of the fact that there is no party or coalition able to dominate the situation at the present time.

Formidable Opposition

A formidable array of talent is lined up against the cabinet. Ten deputies, including the leaders of the Socialist and Communist parties, have announced interpellations on the financial problem, while seventeen more are registered to take part in the debate, among them the leaders of the "Young Turks" of the Radical party, to whom the Briand-Caillaux cabinet is far from acceptable, as well as the leaders of the moderate and Conservative groups.

M. Tardieu, who on Tuesday embarrassed the cabinet by his unexpected intervention, demanding that

Continued on Page 2

CAR TURNS TURTLE OFF WHARF STREET

MIRACULOUS ESCAPE OF DRIVER AMONG ROCKS WHEN ACCIDENT OCCURS

Fire Department is Called to Extinguish Blazing Automobile—Injuries to Occupant

Mr. A. J. Pappas, of Port Angeles, miraculously escaped death yesterday evening when his car ran over an embankment, overturning completely and pinned him underneath. The injured man was rushed to the Jubilee Hospital, where his injuries were attended to by Dr. Charles W. Duck.

The visitor had taken his car down to the Evans, Coleman & Evans wharf and was returning to Wharf Street, which is reached by a winding approach. As he was driving up the slope to the street level, Mr. Pappas lost control of his car and crashed through the heavy railing to the rocks fifteen feet below. During the fall his car turned over. The driver, caught behind the steering wheel, was unable to extricate himself.

On crashing on the rocks, the gasoline tank was punctured, and the car was soon enveloped in a mass of flames. Only by the quickness of bystanders was help brought hurriedly to the imprisoned man.

The police patrol and fire department turned out. Mr. Pappas was rescued from the burning car as the firemen extinguished the flames. On his arrival at the police station, first aid was rendered, and for a time it was believed that he would lose the sight of his right eye, which had been badly cut. His right temple was bruised severely, while there was a gash on his upper lip. Dr. Duck immediately ordered him to the hospital, where his eye was sewn up and other medical attention given.

Mr. Pappas came to Victoria on Saturday to spend the American holiday.

Special Trips Handle Heavy Holiday Traffic

Princess Louise Takes Overflow of Seattle Passengers From Princess Marguerite—Olympic Makes Third Trip to Accommodate Thirty Extra Cars

WITH Independence Day in the United States following closely upon Dominion Day in Canada the last five days has seen a heavy movement of tourist traffic from and to Victoria, with travel reaching its maxium on Sunday and Monday.

Nearly 2,000 passengers went to Seattle on the morning and afternoon steamers on Sunday, while hundreds of cars were handled on the various ferry routes connecting Vancouver Island with the Mainland.

The Port Angeles-Victoria ferry boat Olympic experienced its heaviest day on Sunday for this season up to July 4, handling 117 cars. This record, however, was shattered yesterday when a special trip had to be made by the steamer to accommodate all the returning American cars. An indication of yesterday's traffic can be gained when it is revealed that on the afternoon trip to Port Angeles, forty automobiles were handled. This is just ten below the vessel's capacity. The Olympic made an extra run to Port Angeles at 8 o'clock last night to take another thirty cars. In addition to this hundreds of foot passengers took advantage of the special holiday excursion rates to and from Port Angeles.

Extra Steamer Needed

Yesterday afternoon the C.P.R. had to place an extra steamer on the Seattle run to accommodate the returning American tourist. Some 1,300 passengers were taken out on the Princess Marguerite and the overflow went to Seattle on the Princess Louise. There were between 400 and 500 passengers on the Louise. This is the second time during the last five days that the C.P.R. has had to place an extra vessel in the coasting trade. The Princess Mary acted as a secondary ship over to Vancouver the night before Dominion Day and also on the return trip the following day.

Two hundred and fifty-one cars

Continued on Page 2

MR. GUTHRIE MAKES CRUSHING REPLY TO EX-PREMIER KING

The Forms and Procedure Used in Dissolving Parliament Were Prepared and Proposed by Mr. King, Himself, Just Four Days Previously When He Sought Dissolution of Parliament

Effect on Legislation Is Same as If Mr. King's Request Prevailed

OTTAWA, July 5.—"As respects the complaint of the Rt. Hon. Mr. Mackenzie King about the manner of dissolution of Parliament, it may be stated that the forms and procedure used followed precisely the same as those prepared and proposed by Mr. King himself just four days previously, when he himself sought dissolution of Parliament." This declaration is made in a statement issued late today by Hon. Hugh Guthrie, acting Minister of Justice. "The effect of the dissolution on pending legislation and supplies was precisely the same as would have been the effect had Mr. King secured a dissolution on the previous Monday," continued Mr. Guthrie.

"All the steps taken by the Right Hon. Mr. Meighen after he had been summoned by His Excellency the Governor-General were in strict accordance with the established precedents and forms in the office of the Privy Council of Canada," stated Mr. Guthrie. "There was not the slightest variation in the established custom in this respect. The appointment of acting ministers followed the plan adopted by the Right Hon. Mr. King's Government when it appointed acting ministers without the slightest variation."

Mr. Guthrie quotes letters by E. J. Lemair, clerk of the Privy Council, and W. S. Edward, Deputy Minister of Justice, giving their opinions on certain points.

Mr. King's Complaint

OTTAWA, July 5.—Declaring that "a serious question arises as to whether Parliament has been legally and constitutionally dissolved, seeing there was no prorogation notwithstanding that both Houses of Parliament were in session and the Governor-General was present in the capital at the time," Right Hon. W. L. Mackenzie King, former Premier, has issued a statement on the constitutional question.

Commenting that the only notice Parliament had been dissolved was a letter to the Speaker from the Under Secretary of State and that "Senators and members were informed by messengers and page boys that their presence was no longer required," Mr. King adds, "this method of assuming to dissolve Parliament is quite contrary to constitutional usage and law."

Authorities Quoted

After quoting authorities on procedure to support his contention, Mr. King adds:

"But Canada's present Prime Minister is apparently not hampered by either British or Canadian constitutional law and practice. After the declaration by the Commons on the night previous that their actions were a violation and an infringement of the privileges of the House, Mr. Meighen's acting ministers could not face Parliament even for the purpose of having it prorogued or dissolved. He therefore advised a course which would not be tolerated in Great Britain and is in violation of constitutional law and practice in Canada, and has assumed responsibility for an act of the Crown which is in contempt of the rights and dignity of Parliament."

Preparation of Voters' Lists

OTTAWA, July 5.—When the cabinet rose this afternoon Premier Meighen stated that there were no announcements as yet.

So far, it is learned, the actual work of preparing for the coming general election has not yet been started by the chief electoral officer. The first step in this respect is usually the issue of writs, following which work on the new voters' lists begins. Last year preparation of the lists for the October election occupied approximately fifty-three days, and about the same amount of time, it is estimated, will be necessary to put the lists in order this year.

Cabinet Making

Premier Meighen, in deciding upon the date of the election, will doubtless give consideration to these facts, which lead to the belief that when the date is announced it will be about September 21. At present the Premier is taking the initial steps toward formation of his cabinet, the personnel of which will not likely be known before the end of the week at the earliest.

Organization Work Waits

VANCOUVER, July 5. — Leading officials of both the Liberal and Conservative parties in British Columbia are awaiting word from Ottawa before launching definite campaign organization work, preparatory to the expected general election this Fall.

Conventions Deferred

Mrs. M. E. Smith, acting for the B.C. Liberal Association, is authority for the statement that the Liberals will go ahead with their provincial executive meeting called for July 24, but it is certain that neither party will proceed with tentative convention plans until after the election is over.

Magazine Editor Turns To New Occupation

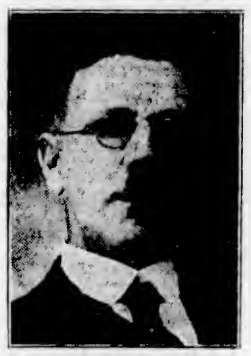

MR. NEWTON MACTAVISH

Who has been appointed a member of the Civil Service Commission. He has been editor of The Canadian Magazine for twenty years.

Government Will Ask Supply Vote To Import Coal

LONDON, July 5.—A special meeting of the cabinet was held today to consider the coal dispute. The Government will ask Parliament for an appropriation of £3,000,000 to enable it to enter the coal import trade in order to get industries properly started again.

ESQUIMALT SEEKS UNION'S SUPPORT

Township Council Desires Points Cleared Upon Housing Act and Hospital Act

The council of the municipality of Esquimalt will make a request to the Union of B.C. Municipalities that some of the difficulties encountered by that body be grappled with at the next meeting of the Union, with the object of having the acts amended to rectify the existing situation.

In connection with the Better Housing Act the request will be made that where a home constructed for a returned man fails to be paid for by him, and has to be disposed of to some one other than another returned man that the municipality shall not be penalized by having to lose the $300 required to be put up by the municipality.

This has occurred in Esquimalt in a few cases, and it is felt that there should not be a forfeiture of this sum.

Another matter to be put up to the Union is that relative to the Hospital Act as it now stands, and which works an injustice, it is alleged upon municipalities like Esquimalt. A reduction in the amount of the per capita required of the municipality is desired and also a change so that the rule may not apply until the patient for which the charge is made has been a resident of the district for a reasonable time.

International Mission Conference to Meet

LONDON, July 5.—Preparations are centring at Edinburgh House, headquarters of the International Missionary Council, for a conference of Government, missionary and educational leaders in Africa, to be held at Le Sout, Belgium, for one week, beginning September 14. British churches, including possibly those of South Africa and Canada will be represented.

Erection of Big Plant Planned for Mainland

NEW WESTMINSTER, July 5.—Planning erection of a $1,000,000 plant either here or in Vancouver, representatives of the Canadian Universal Engine Corporation interviewed the city council this morning regarding the possibility of securing a five-acre site on the Fraser River.

Cures Reported From Ste. Anne de Beaupre

STE. ANNE DE BEAUPRE, Que., July 5.—A young boy, aged thirteen, has been miraculously cured of blindness at the shrine of the sanctuary of the Grand Thaumaturgem, it was reported here today by the Redemptionist Fathers. Another cure, that of a man suffering from hernia also has been announced. The names have not been revealed by the fathers.

Kodak as You Go

Holiday time is Kodak time—keep a permanent record of your vacation in pictures.

Stock Up Here With Plenty of Films

The Owl Drug Co., Ltd.

Camsbell Building Fort and Douglas — Prescription Specialists — W. H. Bland, Mgr. Phone 134

Church's White Buckskin Oxfords

FOR LADIES AND MEN

The smart, distinctive lines; the snowy whiteness of these superb British shoes will add much to your appearance and pleasure.

CREPE RUBBER SOLES

See them today. Priced right.

The British Boot Shop **MUNDAY'S** 1115 Government Street

PEST EXTERMINATORS

Fly Knocker, tin ..... 60¢ Lice Powder, tin ..... 25¢
Lice Killer, tin ..... 50¢ New Potatoes, 100 lbs. $2.25

Phone 413 **SYLVESTER FEED CO.** 700 Yates

Cameron's Sootless Coal

Summer Prices Now Available
$1.50 Per Ton Cheaper Than Any Island Coal
Immediate Delivery

CAMERON WOOD & COAL CO., LTD.

City Office: Moody Block, Corner Yates and Broad Streets (Upstairs) Phone 5000

DIGGON'S
PRODUCERS OF PERFECT PRINTING

For Roof Work

Of all kinds—patchings, or new work. No job too big or too small.

H. R. BROWN
638 View St. Phone 815

C.N.R. Earnings Increase

MONTREAL, July 5.—The gross earnings of the Canadian National Railways for the week ended June 30, 1926, were $6,961,138, as compared with $5,935,462 for the same period of 1925, an increase of $1,025,676 or seventeen per cent.

King Alfonso Becomes Doctor of Civil Law

LONDON, July 5.—Oxford University today conferred the degree of Doctor of Civil Law on King Alfonso of Spain. Lord Cave, Chancellor of the university, officiated.

The man had been fishing for four hours when the inquisitive fellow came along and inquired what he was doing.

"Fishin'," replied the man, tersely.

"Got anything?"

"Yes," came the reply.

"What?" queried the newcomer.

"Patience!"

Carry it always with you!

WRIGLEY'S

Don't be without this ever-ready refreshment. Enjoy its benefits every little while. Follow the healthful practice of using it after every meal. Keeps teeth clean, breath sweet, appetite keen and digestion good.

It's *great* after smoking!

WRIGLEY'S Spearmint Doublemint Juicy Fruit and Nips

G 6 10

After Every Meal

KIRKHAM'S GROCERTERIA

749-751 YATES STREET

TODAY'S SPECIALS

Carnation Milk, Large size	11c	Northwest Fancy Biscuits, Reg. 15c, 2 pkts.	25c
Morton's Meat and Fish Paste, tin	5c	Nabob Custard and Quick Tapioca, 3 pkts.	25c
Shelled Walnuts, quarter lb.	30c	Fresh Dug New Potatoes, 10 lbs.	25c
Kraft Cheese, per lb.	34c	Sesqui Matches, per packet	34c

MEAT DEPARTMENT SPECIAL

Beef Brisket, per lb. 12¢ and	10c	Corned Beef, per lb., 18¢ and	12c
Minced Beef, per lb.	10c	Frying Chicken, per lb.	32c

NOTABLE SPEECHES MADE IN LONDON

DR. BUTLER, OF COLUMBIA UNIVERSITY, AND LORD BIRKENHEAD GIVE ADDRESSES

On Major Questions People of Great Britain and Those of United States Are Said to Think Alike

LONDON, July 5.—The American ambassador, Alanson B. Houghton, presided tonight over a notable gathering of an international character, under the auspices of the American Society in London to celebrate Independence Day. Dr. Nicholas Murray Butler, president of the Columbia University, New York, and the Earl of Birkenhead, secretary for India, were the speakers.

Dr. Butler

Dr. Butler gave his estimate of the present stage of American progress and devlopment, and Lord Birkenhead responded with the British view of the influence of that progress.

Ambassador Houghton proposed the principal toast in the briefest manner, saying he hoped each succeeding anniversary would find the British and American people bound closer and closer together in mutual respect and understanding.

After Dr. Butler had spoken, Lord Birkenhead responding to the toast, "Our Guests," opened in a humorous vein with the remark:

"It is true we have been reminded in language of scholarly delicacy that the British efforts to retain the American Colonies did not entirely succeed. Apparently, however, we owe an enormous debt to two very dissimilar figures, Lord North and Thomas Payne."

Friendship's Basis

Lord Birkenhead did not believe that the good relations between the United States and Great Britain could be maintained by sentimental speeches, the real hope of the future, which was worth all the sentiment in the world was that on every major question the two peoples thought alike.

The real factor making for permanent peace, good feeling and friendship between the two countries, he concluded, was that they were deriving their teachings from the same source, and their conclusions would inevitably reach the same goal. It was a solid result for Europe and humanity that there had emerged a great nation with immense initiative and variety of origin which, side by side with Britain, would maintain the victories won by civilization.

TEMPESTS STILL AFFLICT EUROPE

Continued from Page 1

PARIS, July 5.—More than fifty persons are dead as a result of floods and storms in France and Germany during the week-end.

Damage caused by floods in Normandy and in the region of Paris is estimated at ten million francs. In the village of Sarcelles near Paris there was one million francs damage.

Deaths from lightning were reported in several provinces among those killed being a two-year-old girl in her cradle. Lightning set fire to the chapel at the city cemetery in Rouen and struck a church and the morgue.

Over thirty were killed in Germany, mostly in Wolterdorf, a suburb in Berlin. A sudden cloudburst surprised thousands of excursionists to the suburb, which is a motion picture production centre, and hundreds sought refuge in a covered bowling alley.

Mass of Water Swept Down

A great mass of water swept down from the hills, and undermined the walls of the alley, which caved in and buried sixty of them.

The storm halted racing at Hoppegarten, another suburb where the racetrack was turned into a lake, and lightning struck a stable, endangering many valuable horses.

Heavy cloudbursts in the mountains interrupted traffic in many districts of Prussian Silesia and isolated many of the principal tourist centres.

Only the framework remains today of many houses in the town of Girsdorff, whose inhabitants were awakened before midnight by alarm bells warning of the approach of huge blocks of stone and masses of earth which swept down into the valley.

The electric lights were extinguished a few minutes after the alarm sounded and the town spent the rest of the night in darkness.

The rush of water and debris demolished dams and destroyed roads as well as many buildings.

FRENCH TARIFF MAY BE RAISED

Continued from Page 1

if delay were accorded the Government it should not be utilized to negotiate a foreign loan, is absent from the list, to the surprise of the general public. He was expected to lead the assault on the Government.

Government Confident

Friends of the Government, however, have made it known that if the former high commissioner to the United States attacked the ministry on the Washington debt agreement, Premier Briand would retort with a criticism of the manner in which France's war debt to the United States was incurred. M. Tardieu may take part in the debate in case the discussion should turn upon the Treaty of Versailles or the action of the Clemenceau Government at Washington. The Berenger-Mellon accord has gained considerable strength in the past few days; the opposition is far less sanguine regarding its rejection, while there is strong confidence in Government circles that it will muster a satisfactory margin.

M. Caillaux will introduce his measures for financial renovation and stabilization at the outset of the session of the Chamber tomorrow. They will be referred to the finance committee of the Chamber, which will at once proceed to study them during the course of the debate, which may continue for three days or more.

Another Case of Blood Poisoning

Persisted in paring his corns with a razor. Foolish when relief is so painless and sure with Putnam's Corn Extractor. Use Putnam's only—it's the best, guaranteed and painless, price 25c at all dealers. (Advt.)

400 Are Killed In Earthquake Sumatra Island

PADANG, Sumatra, July 5.—More than four hundred were killed in a fresh earthquake which wrecked several buildings at Fort Dekock. The inhabitants were panic stricken.

NOTABLE GROUP LEAVES FOR CITY

Montreal University Party Will Reach Victoria on Tuesday Next After an Extended Tour

MONTREAL, Que., July 5.—Promptly at 3 o'clock Sunday afternoon the second transcontinental tour operated by the C.P.R., under the auspices of the University of Montreal, left from Windsor Street Station with about 100 travellers on board under the direction of Canon Emile Chartier, vice-rector of the university, and numbering among its passengers Hon. Merdic Martin, Mayor of Montreal; Lionel Bergeron, Deputy-Minister of Municipal Affairs in the Quebec Government; His Honor Judge Philemoht Cousineau Jules Creapeau, director of municipal services, Montreal.

Victoria to Be Visited

The tour will cover all the major cities of the West and will stop at Banff, Lake Louise and Lake Windermere, with trips to Southern B.C., taking in Nelson and Penticton.

Travellers on this tour will cross the Straits of Georgia to Victoria on Tuesday, July 13. The return trip will include steamship passage of two days on the Great Lakes from Fort William to Port McNicholl. Civic receptions will be given in honor of the party at Winnipeg, Vancouver, Moose Jaw and Calgary, and the travellers will also be entertained by the universities of Alberta, Saskatchewan and British Columbia.

SPECIAL TRIPS HANDLE HEAVY HOLIDAY TRAFFIC

Continued from Page 1

were handled by the various ferry boats operating out of Sidney, during Sunday and Monday. On the Bellingham run, nineteen cars were brought in and fifteen were taken out, while on the Anacortes route, fifty-three cars were brought in and thirty-one taken out during Sunday.

Homeward Bound

The number of passengers handled that day totalled 412 brought in by cars. There were no figures available on the foot passengers. Yesterday the trend of traffic was in the direction of the United States. Only thirteen cars were brought in from Bellingham, while twenty went back. On the Anacortes route eighteen cars arrived and eighty-two went out. All told 511 automobiles were handled at Sidney yesterday. No figures were available on the foot passengers.

In addition to the automobiles handled on the regular automobile ferry routes, seventy-four cars were taken to Seattle on the Princess Marguerite and Princess Louise. This makes a total of approximately 570 cars handled during Sunday and Monday by the various ferry services between Vancouver Island and the mainland, not including the Nanaimo-Vancouver route.

PROSPERITY BRINGS DUTY TO COUNTRY

Continued from Page 1

perous countrymen, but rather through their presence and encouragement."

Several of Miss Cartwright's remarks met with instant understanding and approval, manifested in spontaneous bursts of applause, such as the remark that she was not one of those people who believed the young people of today were "going to the dogs" but that she believed them to be at least, courageous, frank and kind, and filled with the spirit of adventure that was ever ready to experiment.

Christian Laxity

Speaking of the desire of the church for the expansion of Christendom, the speaker mentioned the laxity of the average Christian in soliciting converts to his faith as compared with the Mahommedans, every one of whom was an amateur missionary of the gospels of Mahommed.

The reason for this, she said, was simply a form of priggishness, a reversal, in fact, of the old-fashioned form of priggishness, which caused people to pretend to be better than they were. People of today were so shy and self-conscious about religious matters that they pretended to be worse.

Miss Cartwright dwelt upon the necessity of a deeper understanding between widely different races, the expulsion of prejudices of color and creed, a strong patriotism coupled with a wider humanity, and a more general education of the people in matters of political and industrial administration, if the dream of world peace and world progress was to come true.

Canadian Conscience Needed

The speaker was emphatic in her insistence on a greater national conscience for Canada. She spoke of the close relation between a Canadian's service to the Dominion and his service to the Empire.

Splendid as was the Canadian Governmental education in principle, its great fault lay in the fact that it educated the youth of the country to take positions that Canada was not able to supply, with the result that more profitable fields were sought in other countries. Thus Canada was bled of her workers, not because she had not work to give them, but because she had not equipped them for the kind of work she had to give.

Stay at Home

"What is to be done," asked the speaker, "to equip our children to work in the country in which they are educated? For surely it is the country that has given them their education which ought to have their service in return."

Miss Cartwright, who was introduced by Mrs. Reisna, president of the Diocesan Branch of the W.A., was heartily thanked by Mrs. Luxton, on behalf of the audience, in a vote seconded by Mrs. Laycock.

Prior to the address, announcements in connection with the women's committee for the new cathedral were made by Mrs. C. D. Schofield. The evening concluded with a reception, and many in the audience availed themselves of the opportunity of meeting Miss Cartwright.

NELSON MINING CONVENTION OPEN

SPORTING FETE WILL BE HELD AT SAME TIME—TO LAST THREE DAYS

Early Days in Kootenay Recalled by Mr. C. Mallott—History Traced From Bluebell Discovery

NELSON, July 5.—Under an arch of green and white, the Nelson colors, surmounted by Canadian and United States flags, a three-day mining convention and sporting fete was this morning welcomed to Nelson by Mayor J. A. McDonald, and to British Columbia by Hon. William Sloan, Minister of Mines. The festivities have an international flavor, due to the attendance of large numbers of Americans.

Mayor McDonald handed to Mayor Charles Fleming, of Spokane, an enormous gilt key, typifying the freedom of the city. Arthur Hooper, president of the Northwest Mining Association, who is presiding over today's session, referred to the celebration of the 150th anniversary of the American Declaration of Independence, and declared that Canadians today could subscribe to its terms regarding liberty, while Americans still gladly recognized the greatness of the country from which so many of them sprang, and to the British Empire today.

Mayor Fleming recalled that in the '90's, in Spokane, the names of Nelson, Kaslo and Rossland were heard more on Spokane's streets than the name of Seattle. Spokane poured its money into this territory and reaped a rich harvest. He described the international boundary between the "Inland Empire" and the Kootenay as a fence, separating people of similar tastes and activities, working for their mutual prosperities.

Mr. Connor Mallott, vice-president of the Spokane & Eastern Trust Company, starting with the discovery of the Bluebell mine on Kootenay Lake, eighty years ago, traced the history of British Columbia mining development to the present famous Sullivan mine in East Kootenay, basing his facts on conversations with "Uncle Dan" Drumheller, the Northwest mining pioneer, who crossed the plains in 1854 and died last year. It is estimated that 2,000 Americans are in Nelson today, cars having streamed across the boundary line ever since Saturday morning.

Mason and Orangeman Dies With Long Record

TORONTO, July 5.—Reputed to be Canada's oldest Orangeman, John A. Macdonald died here today in his ninety-first year. He had seventy years standing in the Orange order and had been a member of the Masonic order for sixty years. Death followed a paralytic stroke.

Mr. Macdonald was born in Glasgow, June 21, 1836, coming to Canada when seven years old.

CROP PROSPECTS ARE GENERALLY BRIGHT

Highly Favorable Outlook on Prairie Except in Small Percentage of Total Area

WINNIPEG, July 5. — Further rains in many districts of the West have made crop conditions very favorable and farmers appear to consider prospects better than for many years, states the weekly crop report of the agricultural department of the Canadian Pacific Railway. All grains have shown rapid growth in the past week and indications are for an early harvest. No damage from insect pests is heard of and on account of the healthy condition of grain it is felt that chances of escaping the rust menace are good.

Heat or high winds in individual districts have made conditions there not so good as generally exists. They are small percentages of the total areas. Wheat is heading out in many of the earlier fields, but most of it is in shot blade with straw of good length and thick stands. Oats, barley and flax are all doing well, and showing healthy color.

The hay crop has been somewhat backward and generally speaking wild and cultivated hay will be on the light side.

The pastures are good and stock is thriving. Sheepmen have had a very favorable Spring for their work. Shearing is now in progress, and the wool crop in addition to being of good grade will be heavy clip.

Good growing weather prevailed throughout the Province of British Columbia and crops of all kinds are making favorable progress. The rain of the 19th and 20th ult. throughout the Okanagan Valley and Interior dry belt meant many thousands of dollars to growers, as the fruit was in danger of receiving an immediate setback. All tree fruits are sizing up fast and are probably from ten days to two weeks in advance of last year. The apple drop has been heavy, but nevertheless this crop as a whole will prove to be a good one. The picking of loganberries is well under way. The bulk of the crop is going to wine companies.

Let the "CLARK" Kitchens help you

CLARK'S SOUPS 13 KINDS

Delicious—Wholesome Economical—Each tin provides three or four servings.

Look for the legend "Canada Approved" on all meat soups

Made by the packers of the celebrated Clark's Pork & Beans

CLOGGED PORES

prevented if skin is well cleansed with non-irritant soap. Thousands use only

Resinol

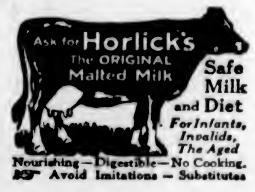

Safe Milk and Diet

For Infants, Invalids, The Aged

Nourishing—Digestible—No Cooking.

Avoid Imitations — Substitutes

TODAY'S SPECIALS

At the New England Market

Quality Meats are essential—and here are such meats, wholesome and tasty, full of the natural flavor. Note these interesting specials:

Prime Ribs Beef, lb.	20¢	Rump Roast Beef, lb.	20¢
Pot Roast Beef, lb.	10¢	Boiling Beef, lb.	10¢
Boneless Stew Beef, lb.	12½¢		
Shoulder's Local Spring Lamb, per lb.	28¢		
Legs Local Spring Lamb, per lb.	40¢		
Lamb Stew, per lb.	18¢		
Choice Roast Veal, lb.	25¢	Veal Stew, lb.	15¢

COOKED MEATS

Home-Cooked Baked Ham, per lb.	75¢	Home-Cooked Beef Loaf, per lb.	20¢
Home-Cooked Veal Loaf, per lb.	30¢	Relish Spred, 45¢ and	20¢
Fresh Dripping, lb., 15¢ and	10¢		

FOWL

Fresh Local Fowl, lb.	30¢	Fresh Local Chicken, lb.	40¢

No. 1 Alberta Creamery Butter, 3 lbs. for $1.15

Sold only with other goods

VEGETABLES

New Carrots, 2 bunches for	5¢
New Local Potatoes, 10 lbs. for	25¢

NEW ENGLAND MARKET

750 YATES STREET (Across From Dominion Hotel)
Free Delivery Phone 2366

Suits for the Holiday Season

You'll certainly need a summer-weight suit if you want to present a smart, cool appearance.

We're showing some real good values in light weight, well-tailored, serviceable fabrics. Shown in the newest single and double-breasted models. Priced from

$30.00 to $55.00

W. & J. WILSON

ESTABLISHED CLOTHIERS 1862

TO MEN AND BOYS

1217-1221 GOVERNMENT ST., VICTORIA, B.C.

A Word About Cathcart's Sale

Do you know that not only vacation and sports footwear is on the bargain counter but smart new dress shoes, including styles for the Fall? Buy your shoes now and make a really worth-while saving. The whole family can be outfitted at this sale. Come in today.

CATHCART'S

We Can Fit and Suit You
1208 Douglas St. Phone 1125
WM. CATHCART & CO., LTD.

BOVRIL
is a Great
Body Builder
Give the Kiddies Some

Victoria Baggage Company
H.M. Mail Contractors
Our Specialty
Furniture Moved, Crated and Shipped
Pool Cars for Prairies and All Points East
We Can Save You Time and Money. Largest Vans in the City
Phones 2505 and 2506
510 Fort Street

PRODUCERS ROCK AND GRAVEL CO., LTD.
SAND AND GRAVEL
Scientifically graded and washed with fresh water. Largest capacity in Canada.
1902 Store Street Phone 306

Educational Worker Dead

VANCOUVER, July 5.—James G. Robertson, for twenty-seven years a resident in the Fraser Valley, died at the general hospital here Sunday. He resided in Chilliwack for the past twenty-three years. He was long identified with educational matters, being a former president and vice-president of the B.C. Trustees' Association and was well known to members of the Orange Order in British Columbia, of which he was a member.

Proposed World Flight

NAPLES, July 5.—Material for Commander Francesco de Pinedo's projected world flight is being withheld, the aviator desiring to postpone the announcement of his intentions until final preparations are complete.

Lack of Confidence in That Man Haig Openly Shown by Lloyd George

British Premier Would Have Removed Commander-in-Chief Had Head of Imperial General Staff Given Politician Any Excuse for Move, Says Sir William Robertson

Both Military Leaders Averse to Plan To Give Supreme Control to Nivelle

By FIELD MARSHAL SIR WILLIAM ROBERTSON

XIII.

I have since learned from the published papers of General Nivelle that amongst them was a report from Jaor Bertier de Savigny, a French officer attached to my staff, dated February 16th, 1917, saying that he had had on the previous day a conversation with Mr. Lloyd George and Lieutenant-Colonel Hankey in which the former had expressed his entire confidence in General Nivelle and felt quite certain that he alone was capable of bringing the operations of the year to a successful conclusion.

Mr. Lloyd George said it was necessary that General Nivelle should be able to dispose in the last resort of all the troops operating on the French front, of ours as well as of the French armies. The prestige which Haig enjoyed with the British public and the British army would probably not allow of his being put directly under the French commander-in-chief, but if the war cabinet thought that such a measure was indispensable they would not hesitate to give secret orders to Haig to that effect. It was essential that the two war cabinets should be in agreement on this principle.

Naturally enough, General Nivelle found it difficult to believe that a proposal pufporting to come from the British Prime Minister and communicated to him by an officer attached to my staff should have been made a fortnight before the conference took place without any inkling of it having been given to me or to Sir Douglas Haig.

Make Excuses

Wishing for a little more time in which to consider the position, and never being attracted by invitations to breakfast, I sent a message to Mr. Lloyd George after my talk with General Nivelle asking him to see me later. Sir Douglas Haig also asked to be excused, his attitude being that the selection of an Allied commander-in-chief was not a question upon which he could appropriately advise. He gave me, however, a note which I afterwards showed to the Prime Minister, saying that in the short time available he had considered the war cabinet's decision, as conveyed to him overnight, and had come to the conclusion that only two courses were open:

1. To leave matters as they were, and

2. To place the British armies entirely under the French commander-in-chief.

The second of these meant the disappearance of the British commander-in-chief and C.H.Q., and so drastic a change at a moment when active operations on a large scale had already commenced as a result of the enemy's withdrawal on the Ancre would, he said, "be fraught with the gravest danger." Having placed these opinions on record he desired to stand aside and await the war cabinet's instructions.

Further discussion with the Prime Minister was thus left to me alone, and after hearing what Nivelle had just said it was rather difficult to decide what was the right thing to do. Nothing could be of greater importance than the change of military command proposed, and I could not understand why the war cabinet—or Mr. Lloyd George, or whichever it was—should have deliberately kept me in ignorance of their intentions and of their communications with the French Government. It was equally impossible to judge, from Mr. Lloyd George's account, what had really happened at the Saturday meeting to which the secretary had said that it was unnecessary for me to go.

Decide on Making Change

If it had then been definitely settled to make the change, irrespective of what responsible British military opinion might be, there was clearly nothing for me to say, and the war cabinet must be left to pursue their own course. If, on the other hand, it had merely been agreed in a general way that the Prime Minister should ascertain at the conference that the arrangements for co-operation were satisfactory the case would be different. Being in this state of uncertainty as to what the position really was, it seemed more desirable than ever to adhere to the over-night conclusion and decline to put forward any proposals for carrying out a decision which I had had no proper opportunity to consider, and which so far as I had considered it at all appeared to be unsound.

I told the Prime Minister this, and suggested that co-operation between the two armies was already secured so far as circumstances would permit, by the Government instructions which had been issued to Haig when he assumed command in December, 1915, reinforced by those of 17th January, and that even if this were not so it would be extremely unwise to entrust the command of our armies to a foreign general about whose qualifications so very little was known. I reminded him that officers and men preferred to fight under their own commanders; that the Dominion governments might object to having their troops placed under a foreigner; and that in point of fact no British soldier could constitutionally be put under the orders of anyone not holding His Majesty's commission.

Minister Not Impressed

He was not impressed with these arguments, and, repeating that he had no intention of accepting the French scheme as drafted, he produced an alternative one of his own, drafted apparently after we had parted the previous evening. It was less objectionable than the French version in that its duration was limited to the coming operations, but it might nevertheless prove to be the thin end of the wedge for bringing the British armies completely and permanently under French control, an arrangement which certain French ministers had for long hoped to achieve.

To that principle all British military opinion had been opposed from the day that war was declared, and finding that his draft was viewed as unfavorably as the original scheme the Prime Minister began to lose his temper. He said that he had come to Calais by the request of the war cabinet to arrange for placing Nivelle in supreme charge of the operations, and that the arrangement must be made. If the soldiers (meaning Haig and myself) took up an attitude obstructive to it, he would break up the conference, return to London, and the cabinet would then have to act.

My first instinct was to allow this situation to arise, as being more simple and straightforward than a compromise on a matter of principle. But although tempting it was not a course to be lightly adopted, and after the Prime Minister had agreed to certain alterations being made in his draft I took it to Haig to ascertain of he thought it would prove workable. We made a further alteration in the direction of retaining the armies under British command, but this the Prime Minister would not accept for, as he rightly said, it would neutralize the whole effect of what the cabinet wished done. He agreed, however, to the same instruction being inserted in the draft as had been given by the French Government to General Gouraud when that officer was acting under British command in the Gallipoli expedition.

Conform to French Orders

In this, its final shape, the draft prescribed that the British commander-in-chief would "conform to the orders" of General Nivelle, subject to a right of appeal to the war cabinet should he receive in tactical matters such directions as would in his opinion unduly imperil the safety of his troops. The insertion of this proviso, regarded by Mr. Lloyd George as a concession, was, in fact obligatory, for the simple reason that responsibility for the safety of British troops must necessarily rest with a British officer and could not be entrusted to a foreigner. At the same time it was both unfair and impracticable: unfair because while the power of the British commander-in-chief over his troops was reduced, his responsibility for their security remained as before; and impracticable because differences of opinion between the two commanders in regard to tactics could not possibly be decided by a body of ministers or anyone else located in London. Time alone, to say nothing of knowledge, was an effective bar to any such arrangement. These defects were fundamental and no amount of goodwill on the part of the two commanders would suffice to overcome them.

The proposal to establish a British general staff and quarter-master general's department at French G. H. Q. was negatived, but to the British mission already there a more senior general was to be appointed as chief, and an officer of the quarter-master-general's department was to be added. The Prime Minister asked me if the final draft still compelled Haig to obey Nivelle's order like a French commander. I said "Yes," and he replied that was what the cabinet wished. During the day the agreement was signed by the delegates of both countries, including Haig and myself.

At Fault in Methods

It may be conceded that the war cabinet had a perfect right to set up any system of military command and any they might choose, but they were undoubtedly at fault in the methods they employed for setting it up. Everyone having experience in the handling of men knows that while there must be no question as to who is master and who is man, the master will not go far or fast on the road he wishes to travel unless he carries his men with him, and more especially those who are nearest to him.

The war cabinet deliberately excluded their two nearest subordinates from their counsels, withheld from them all knowledge of their intentions, and then expected to secure their acquiescence in carrying out a system repugnant to both and which required to be introduced with the utmost discretion. They knew that the general staff, following the lead given by Lord Kitchener, would never lightly consent to the command of the British armies passing into French hands. They might also have known, if they did not—there was no scarcity of evidence — that Haig would never believe that French G. H. Q. was in any way superior to his own. They were also expecting much of human nature to suppose that he as field-marshal, and who had held the post of commander-in-chief for more than a year, would suddenly see the justice of being placed under the orders of a junior and comparatively unknown general of another nation. In short, the way in which the matter was handled completely destroyed all prospect of the new system being successfully applied, and in addition it created an atmosphere of distrust between ministers and the military chiefs which never wholly disappeared.

Concurred Only in Procedure

In order that all members of the war cabinet might be accurately informed of what had taken place, I furnished a report to them on return to London, giving an account of the conference proceedings and explaining that my signature to the agreement did not mean that I approved of the principle of placing the armies under Nivelle, but only that I concurred in the procedure proposed for carrying it out. While giving an assurance that Haig and myself would do our best to carry it out, I said the task would "be very difficult and causes me grave anxiety as to our final success in the war."

As a result of these representations, which were to have been discussed by the war cabinet, but had to give way to other business, some ministers would have been glad to see the agreement modified, or cancelled altogether.

"Milner," I wrote to Haig on March 6th, "has just returned and he certainly does not like the idea of what has been done, while Curzon also is not easy in his mind. The whole difficulty has arisen because the cabinet took the decision without first obtaining military opinion, and then the proposal was sprung upon you and me at 10 o'clock at night. We have not heard the last of it yet by any means."

The agreement had in it, moreover, much of the personal element, and should not be attributed as it sometimes is, solely to a desire on the part of Mr. Lloyd George to unify the command. It was due in no small measure to his distrust of Haig's qualifications for the post of commander-in-chief, and he probably derived quite as much satisfaction from seeing Haig's powers cut down as he did from seeing Nivelle's increased.

"That Man Haig."

More than once during 1917, when affairs on the western front were being discussed, he said to me that his chief complaint was that I would persist in standing up for "that man Haig," as he put it, and there is little doubt that a recommendation from me, as C. I. G. S., to appoint a new commander-in-chief would have met with his instant approval. Without such a recommendation, which could, if necessary, be publicly quoted in justification of the appointment, he was not prepared to act and therefore no change was made. This personal aspect of the matter is recalled because, unless it is borne in mind, neither the Calais agreement nor the treatment of other questions connected with the western front during 1917 can be properly understood.

Conform to French Orders

Within a week of the signing of the agreement serious friction between French and British headquarters began to arise, and the mutually helpful relations which had invariably subsisted throughout Joffre's term of office became acutely strained. The agreement itself was interpreted in different ways, and there was a difference of opinion in regard to the situation created by the withdrawal of the enemy from his positions on the Ancre. The result was that ministerial intervention was again brought into requisition, and important questions which ought to have been settled within the precincts of military headquarters once more became the subject of correspondence passing through the Foreign Offices and embassies of London and Paris, and liable to be read by inquisitive persons who had no concern with the operations and ought to have known nothing whatever about them.

(To be continued).

Copyright, 1926, in Canada, by The Daily Colonist. All rights reserved.

There Are Many Opportunities to Save Here During

The July Clearance Sales

Bargains in Every Department

Our Entire Stock of Suits, Coats and Dresses Selling at Greatly Reduced Prices During Sale!

Angus Campbell & Co., Ltd.
1008-10 GOVERNMENT STREET

Hangman Coming

NEW WESTMINSTER, July 5.—Sheriff H. P. McMartin received word this morning that Arthur Ellis, official hangman for Canada, left Montreal today for Vancouver. Alex Debortoli and Benito Pasquale will be hanged at Oakalla, July 14.

'Quake at Sherbrooke

SHERBROOKE, July 5.—A slight earthquake shock visited Sherbrooke yesterday. No damage was done.

IS FORMER SURVEYOR-GENERAL OF INDIA

Chairman of Air Survey Company of London, England, Investigates Flying Conditions

Col. C. H. D. Ryder, C.B., D.S.O., former Surveyor-General of India, and now chairman of the Air Survey Company, Limited, of London, England, has just concluded a visit to Victoria and Vancouver.

"Why am I here? Because, from the physical and climatic conditions in Canada, and particularly in British Columbia, we believe that there is a very great future for civil aviation here," he said. "I say 'particularly in British Columbia,' because here you have great stretches of coastal waters, open all the year round; lakes which form good landing places for seaplanes scattered all through the upper country. At the same time you have many millions of acres which need surveying, and immensely valuable forests which can be efficiently protected by aerial patrols. I am told that the present rate of surveying of land in British Columbia is about 1,200 square miles a year. At that rate it will take scores of years before this province is fully mapped. It occurs to me that maps are essential in opening up a new country. You can, of course, rely on spasmodic mapping operations; doing an area here and there when special occasion demands it, but is not the sound plan to determine to map the whole country from the air, the details being filled in when occasion demands?

His Career

After a long and distinguished career as a soldier in China, Tibet and in Mesopotamia, and later as Surveyor-General of India, Col. Ryder retired in 1924. He has been honored by the British, French and Scottish Geographical Societies for his explorations in Tibet and China. Having been impressed with the possibilities of aerial surveying during his tenure of office, he became connected with the Air Survey Company, and for the last two years his company has been carrying on extensive surveys in India, Burmah and Sarawak.

Lately his company has been engaged in extensive work in Rajah Brooke's territory of Sarawak. For the Rajah large tracts of land have been surveyed and 1,500 square miles also have been surveyed for the Anigo-Saxon Oil Company of Borneo. Costs in that country are based roughly on a price of $50 per square mile.

If his investigations prove satisfactory, and if it is possible to get a guarantee of a reasonable amount of Government work, it is possible that Col. Ryder's firm may establish a Canadian branch, whose headquarters may be on the Pacific Coast.

SOLD AT HARDWARE STORES AND PAINT DEALERS
SATIN-GLO
A BAPCO PRODUCT
9 Artistic Colors
For Walls, Ceilings, Furniture, Woodwork or Wickerwork
Guaranteed Washable
BRITISH AMERICA PAINT CO. LIMITED

Furnished Houses to Rent

We have some very attractive Furnished Houses in Oak Bay for rent for the Summer months to desirable tenants.

9 Rooms, garage; fine view $150.00
6 Rooms, garage; near beach $120.00
7 Rooms, garage; near beach $100.00
9 Rooms, close to hotel and golf links $150.00
5 Rooms, garage; pretty grounds $75.00

We have others, but the above are all close to beaches and golf links. Immediate possession.

INSURANCE OF ALL KINDS WRITTEN

ARTHUR COLES
Real Estate and Insurance
1205 Broad Street Victoria, B. C.

Getting More Money Out of Cattle and Dairying

When once you overcome cattle abortions your profits naturally will increase. The "BOWMAN" Remedy overcomes these abortions. Are you interested? Call or write today.

The Erick Bowman Remedy Co. of Canada, Ltd.
Office and Factory, 518 Yates Street

Catarrhal Colds Quickly Broken Up

When that attack of coughing comes on tonight, treat it this way: Reach under your pillow, and pull out your CATARRHOZONE INHALER. Let the soothing, healing fumes of CATARRHOZONE penetrate through your breathing organs, and see what glorious relief you'll get.

Catarrhosona is very soothing to inflamed tissues in the nose and throat. It eases a sore throat and gives you wonderful relief in a moment or two.

CATARRHOZONE quiets throat-spasms, clears the nostrils, cuts out the phlegm, stops nasty discharges, and quickly clears up Colds, Coughs, Catarrh, Bronchitis and Sore Throat. Sold by all dealers. 50c and $1.00 sizes. (Advt.)

FOOD for a Most Strenuous Sport

Grape-Nuts Goes Along on the Canoe Trip For the Energy it Gives

THE canoe trip, with its daily grind of muscle-straining, steady paddling, its long portages carrying canoes and equipment—surely a most strenuous vacation sport. Surely a sport which calls for a properly conditioned body—*a properly energized body.*

And food must supply energy. Every day the canoeist must renew his energy by the foods he eats. How important then, that he pack into the precious space in his canoe only the most highly nourishing and energizing food.

Canoeists choose Grape-Nuts first—for these good reasons:

Grape-Nuts is a *power* food—a food which gives the body an abundance of the most valuable energy-giving nourishment. And Grape-Nuts supplies this nourishment almost at once, for the special milling and baking process by which Grape-Nuts is made, prepares it for easy digestion. The two healthful grains, whole wheat and malted barley, combine in Grape-Nuts to give dextrins, maltose and other carbohydrates for *energy;* iron *for the blood;* phosphorus for healthy *teeth and bones;* protein to build sturdy *muscles and body tissues;* and the vitally essential Vitamin-B. Grape-Nuts is a crisp food—so delightfully crisp that you want to chew Grape-Nuts, thus giving healthful exercise to your teeth and gums and also aiding digestion.

The kind of food the canoeist needs for his trip! But isn't Grape-Nuts the kind of food *you* need, too—to carry you successfully through your hard days? Ask for Grape-Nuts at your grocer's today. Sold in wax-wrapped packages ready to eat. Four teaspoonfuls, costing less than one cent is sufficient for each helping. Serve with milk or cream.

Or try Grape-Nuts free, if you wish, by taking advantage of the offer below.

"There's a Reason"
Grape-Nuts
Made in Canada

"A Book of Better Breakfasts"—and two servings of Grape-Nuts FREE

Mail the coupon and we will send you two individual packages of Grape-Nuts free. We will send, also, "A Book of Better Breakfasts", which a former college physical director has prepared for us. You will find the delightful menus, which this book contains, a real help toward better health.

CANADIAN POSTUM CEREAL COMPANY, LIMITED, 45 FRONT STREET EAST, TORONTO 2, ONTARIO. B14
Please send me, free, two trial packages of Grape-Nuts, together with "A Book of Better Breakfasts" by a former college physical director.
Name
Address
City
Prov.

The Daily Colonist

Established 1858

The Colonist Printing and Publishing Company, Limited Liability

J. L. Tait, Business Manager

Subscription Rates by Carrier and by Mail in Districts Contiguous to Victoria, Served by Colonist City Carriers:

Yearly $12.00
Monthly 1.00

Subscribers in ordering change of address should be particular to give both old and new address.

Subscription Rates by Mail:
To Canada, Great Britain, the United States and Mexico, except districts as above:

Yearly $6.00
Half-Yearly 3.00
Quarterly 1.50

All subscription rates payable in advance. Mail subscribers are requested to make all remittances direct to The Daily Colonist.

Tuesday, July 6, 1926

DR. S. F. TOLMIE'S CLAIMS

The people of this constituency, of British Columbia and of the Dominion as a whole, are very hopeful that when Mr. Meighen announces his Cabinet it will be found to contain the name of Dr. S. F. Tolmie as Minister of Agriculture. There is certainly no colleague of the Prime Minister's more admirably equipped for the post than the late member for this constituency and the one who will be a candidate here in the coming election. When he held the portfolio formerly he won golden opinions from every section of the agricultural community throughout the Dominion. He is held in esteem because of his wide knowledge of agricultural conditions, because of his keen concern for the welfare of the industry and because of his ability to visualize its pressing needs.

Dr. Tolmie, for a number of years past, has been a tower of strength to the Conservative Party in the Dominion. As Federal organizer for that party he has done some excellent work, as the last election returns proved. He is still Federal organizer for the Party, but it is to be hoped that someone else may be found to fill that post and that he will be selected in the new ministry where his advice and personality would become enhanced assets to the fortunes of his Party and to the welfare of the Dominion. The desire of the people is that the new Government should be selected on the basis of merit. On that ground Dr. Tolmie has commanding claims and they are of a character which we know Mr. Meighen recognizes and which we believe he will acknowledge in announcing the personnel of his ministry.

CAMPAIGN ISSUES

There is a growing consensus of opinion that in the public mind the outstanding issues in the coming Federal election will be economy and stability in conditions that affect business. By economy will be meant a public appreciation that many unnecessary branches of Government must be lopped off and that sectional proposals for the expenditure of public funds must be frowned upon instead of being used as a basis of winning votes for the party in power. The people of Canada know that the late Mackenzie King Government pursued conclusions infinite of new ways of spending money. It truckled to every demand made by the Progressives. It has been a spendthrift regime in practically every meaning of that term, and if it could have had its way and maintained power throughout the late session it would have committed the country to the expenditure of new millions to placate sectional demands. This policy was in part prevented by the actions of the Senate and in part by the decease of the Government itself before it could implement its purposes. The lesson that has been learned by the people is that economy cannot be expected from the Liberals when in office and especially from that party when it has to buy support for its administration from another group in the House of Commons.

What the country stands in need of is a fixed tariff policy which will not be chopped and changed because of political exigencies but which will only suffer readjustments when these are demanded by economic conditions. The tariff schedules should be designed primarily to help the home market, the home producer and the home worker. They should be framed as a Canadian policy, as a national policy, without discrimination and solely with a view to promoting Canadian prosperity. There should be as well a thorough investigation into the cost of Government designed to remove the excrescences of administration. These reforms will enable taxation to be reduced in a manner which will afford national relief. In these respects the Conservatives are pledged to a tariff policy which will make for stability, which will induce investment, because, with settled conditions, capital will not be frightened from coming to Canada and business men will be warranted in undertaking new enterprises and in enlarging old ones. These issues of economy in administration and stability in the tariff should overshadow all others in the election campaign when it is considered that in their proper solution is involved the prosperity of the country. We have no doubt that when Mr. Meighen announces his election appeal the issues mentioned will be found to occupy a prominent place in it.

"EASY MONEY"

The revelations that were forthcoming during the smuggling inquiry undertaken by a House of Commons Committee at the last session of Parliament indicate the weakness and venality of both officials and business men. They indicate, too, that in many minds it is not regarded as a crime to cheat the Government, or else that the process known as smuggling, or "bootlegging," is not considered to be cheating. While the report of the Customs Committee reflects on many officials and business firms, and the individual members of business firms, it incidentally reflects, too, on a phase of our social life which is sadly in need of undergoing a thorough overhauling. It is a phase to which attention has been drawn often enough, but its insidious danger remains and the smuggling revelations will have done much more in the public interests than having led to the downfall of the Mackenzie King Government if they awaken the public conscience to antipathy to a corroding influence that is at work in the body politic. The Farmers Sun has drawn attention to this and put it fairly and squarely in its comment on the Customs Committee's report. It says:

After all, it is the personal integrity of the individual elector which largely determines the public integrity of our Civil Servants, just as it is the personal responsibility of the individual elector which so largely determines the calibre of our public men. In the long run we get pretty much the kind of public servants we deserve to get. Before there can be assurance of permanent improvement in this respect there must be widespread recognition of the need of a much higher level of individual integrity than unhappily prevails at present.

Among those who are most out spoken in condemnation of business concerns and Government officials who have conspired to rob the public treasury are many otherwise quite proper persons, who will not hesitate to defraud the public revenue and perjure themselves before Customs officials at the barrier while carrying concealed about their persons goods which are subject to duty. The public is not justified in demanding from its public servants a higher code of morals than it is willing to subscribe to itself.

But it is no joke. The craze for easy money which permeates every phase of our public and private life has reached the point where it calls for very serious heart-searching on the part of everyone concerned in the national welfare. While there is evidence of a marked falling off in the more vulgar vices, yet in the acquisition of easy money by unscrupulous and questionable means, as well as by downright misappropriation and fraud, it would appear that never was public morality at a lower ebb than it is at present.

PENSION LEGISLATION

On July 2 unrestricted old age pensions went into effect in Great Britain. In other words, these are now being paid to insured persons of 70 years old and upwards. In connection with such persons there is no inquiry being made as to means, and thus old people who have been thrifty are being encouraged and not penalized. The new legislation applies to any person who is now 70, or who attains 70 before January 2, 1928, provided he was insured under the Health Insurance Scheme on April 29, 1925 and remained insured until his 70th birthday. It is proposed that on January 2, 1928, contributing old age pensions at 65 for insured men and women and insured men's wives will begin. Britain's example in this respect is being considered by other countries.

Commenting on the resignation of the Mackenzie King Government The Montreal Gazette says: "Few right-thinking people in Canada will regret Mr. King's ejection from a position which he had usurped, and to which he had clung by means of bargains, compromises and surrenders, by pandering here and bullying there, cynically defiant of public opinion and of the judgment which the public had passed upon him. When such a Government falls, it falls like Lucifer never to rise again. There is still a future for Liberalism in Canada, for the Liberalism of other days, but that kind of Liberalism has never found in Mr. Mackenzie King either a worthy leader or a candid exponent. The prediction was made in the Autumn following the last general election that the love of office which was Mr. King's overmastering obsession would mean a heavy price to the Liberal Party. The payment has begun, but not until after the coming general election will the full extent of the loss be known. The salvation of the party can be achieved only through prompt and thorough reorganization, and even then the process is likely to be slow and the way hard."

British Columbians pay more than one-fourth of the provincial taxation levied in Canada. The population of this Province is about one-fifteenth of the total population of the Dominion. This unjust proportion of taxation is one of the grave handicaps under which we labor. Under the Liberal Government in British Columbia taxation income have increased threefold since 1916.

Well-Known Soldier of Quebec, Passes Away

QUEBEC, July 5.—Major-General J. P. Landry, C.M.G., District Officer Commanding Quebec District, died this morning at the Quebec Military Hospital. He was fifty-seven years old. General Landry was the son of the late Senator Landry. He was admitted to the bar in 1895. He married Miss Blanche Lacoste, second daughter of the late Sir Alexander Lacoste. He has been connected with military affairs ever since 1883, and in 1901 he became officer in command of the 61st Regiment, then commandant of the 11th Brigade in 1907. In 1910 he was promoted colonel. He took the command of Quebec Military District in 1912. As soon as war was declared in 1914, he offered his services to go overseas and was given the command of a brigade that he took to the front. He was recalled to Quebec again to take the command of that district.

Reserve Judgment

LONDON, July 5.—Their Lordships of the Judicial Committee of the Privy Council today reserved judgment on the appeal of the Minister of Finance of Canada against Cecil Smith, of Windsor, Ont., a case which involves a decision as to whether profits derived from "bootlegging" operations are liable to taxation.

Note and Comment

By R. B. D.

Like the average Canadian, we are not particularly interested in the political fortunes of any Canadian political party—that is, under ordinary political circumstances. We assume that in our indifference to merely party political questions we are just like the average patriotic Canadian. But the political circumstances in Canada at the present time are not ordinary. They are extraordinary, even sensational. They are so interesting that commentators in almost every part of the world, certainly in every part of the English-speaking world, are commenting upon them. Indeed the conditions are so unusual and so interesting that it is difficult for us to think about anything else just now except the political situation at Ottawa; and, again like all patriotic Canadians, we are deeply interested in the final development of the interesting political situation at Ottawa.

• • •

We observe that the constitutional authorities are busy digging up and quoting precedents in support of and in opposition to the action of His Excellency the Governor-General in refusing a dissolution to Rt. Hon. William Lyon Mackenzie King and in granting a dissolution to Rt. Hon. Arthur Meighen. Of course, plenty of precedents can be quoted in support of the constitutionality of the course of the Governor-General; but, again like the average patriotic Canadian, we are not deeply interested in precedents, because we believe that in the High Court of Parliament, as in some of the lower courts of the country, too much importance is attached to slavish and unreasoning adherence to precedents. The question of real importance is: Did His Excellency the Governor-General do right in rejecting the advice of Mr. King and in calling upon Mr. Meighen for advice?

• • •

All the circumstances of the extraordinary case considered, there is no doubt whatever that the course of the Governor-General was the right course in the interests of the country—and the interests of the country are more important than the interests of any political party. If Rt. Hon. William Lyon Mackenzie King had been a high-minded statesman he would have resigned after the recent general election when he and more than half his Ministers were defeated and the party he led was in a minority when its members took their seats in the House.

• • •

Mr. King's only strength as a political leader is due to the fact that he claims to wear the mantle of the late Sir Wilfrid Laurier. That claim accounts for his political strength in the great and somewhat peculiar Province of Quebec; that and the fact that he is the grandson of Mr. William Lyon Mackenzie, who was associated with Mons. Papineau in the Canadian "rebellion of '37."

• • •

We are justified in referring to this matter because Mr. King himself has publicly proclaimed his belief that the political circumstances of today are closely akin to the political circumstances of 1837, when Mackenzie led an insurrection in Upper Canada and Papineau tried to lead an insurrection in Lower Canada, which was productive of but one result, and that unfortunate, the death on the gallows of Lount and Matthews, two of the minor actors in a burlesque which developed into a tragedy.

• • •

Many high and learned authorities in Great Britain and Canada have expressed ponderous opinions upon the controversy Mr. King is seeking to plaster upon the official robes of Baron Byng; but The Vancouver Province, a newspaper of distinctively independent views, places the case more clearly before the public than any of them have succeeded in doing. The Province says:

"Mr. King has not troubled to conceal his chagrin at Lord Byng's refusal to accept his advice. He says he had a right to dissolution. He evinces a disposition to make political capital in the country out of his enforced resignation. We have no hesitation in saying that if he sows this wind he will reap the whirlwind. For we believe that not only does the Governor-General stand in no need of defence for this exercise of his constitutional prerogative, but that Canada owes him a large debt of gratitude for bringing the people and the politicians face to face with the intolerable realities of the recent parliamentary camouflage. What Lord Byng has said by his action is that there shall be an end to dishonest compromise in Parliament; that a government which has lost the confidence of Parliament and people shall not govern by subterfuge and party intrigue.

"These are harsh words, perhaps, but they might be harsher and still be justified. Mr. King made his choice deliberately. As long as he could snatch a bare majority in the House, he showed himself willing to endure almost any shift and compromise. When he was faced with the prospect of censure and defeat, he did not abide the issue. Consistent only in his attachment to office, and apparently blind and deaf to every consideration save that of party necessity, he went to the Governor-General and asked for dissolution. What he did was to ask Lord Byng to become a party to his election campaign. He wanted the tactical advantage of naming the date and the terms of the election. And now, when he is properly rebuked, he seeks to bedevil the serious issues of the election with a cry about the Constitution."

• • •

In the meantime we observe that Hon. Lucien Cannon, one of Mr. King's lieutenants from Quebec, has begun to sow the wind. Mr. Cannon contributed the following to the final debate in the House: "Parliament was now being asked to give a blank cheque to the man who had turned Canada in 1917 into an armed camp, who had brought Canadians to the verge of civil war for the protection of their liberties. If Parliament continued to trample upon precedent and give such a blank cheque it might expect a recurrence of the happenings of 1917." There will be plenty of that sort of incendiary talk in Quebec during the pending campaign.

WIRING PERMITS REVEAL INCREASE

City Issues Twenty-Four More Permits to Date This Year Than During Similar Period in 1925

An increase in the number of electrical permits issued by City Wiring Inspector H. L. Wilson to date this year over a corresponding period during 1925, is revealed in an inspection of the wiring permit books at the City Hall.

There have been twenty-four more wiring permits taken out at the City Hall in 1926 than during a similar period last year. The permits to date this year total 264, while the 1925 figure is 240.

Electric wiring permits issued this year have been chiefly for residences, stores, hotels, banks, cafes, offices, apartments, clubrooms and churches.

Wiring permits taken out during the past ten days at the City Hall include the following: To the Oak Bay Electric, for residence of Mr. Lane, 2530 Fernwood Road, and for Victoria Realty Company, residence at 1240 Dallas Road, and for residence of Mr. Partridge, 1071 Richmond Avenue; to Grant Electric Company, for residence of Mr. Smith, 1248 Dallas Road; to Mr. H. Clark, for residence of Mr. A. W. B. Jones, 616-18 Michigan Street, and for residence of Mr. Hetherington, 1802 Belmont Avenue, and for residence of Mr. R. H. Brown, 94 Moss Street; to Sun Electric Company, for store of Mr. J. S. Pennell, 1970 Oak Bay Avenue, and for store of Comox Meat Market, 624 Yates Street; and to Mr. W. A. Smith for his residence at 1246 Slater Street; and to Murphy Electric Company, for residence at 1326 Woodlands Road, and for Hat Works Ship, 611 Yates Street, and for Douglas Cafe at 1424 Douglas Street, and for residence of Mr. Smith, 1277 Yates Street, and for Weiler's store, 821 Government Street, and for residence of Mr. Brown, 941 Green Street.

Regimental Orders

Fifth (B.C.) Coast Brigade, C.A.
Orders by Lieut.-Col. J. C. Harris, commanding.

Fort Macauley,
July 5, 1926.

85. Duties—Orderly officer, Lieut. R. Wilson; next for duty, Lieut. R. B. Wilson. Orderly sergeant, Sergt. G. H. Lofts; next for duty, Sergt. E. B. Corby.

86. Muster Parade—Muster parade will be held at Fort Macauley on Thursday night, the 8th instant, when competitive practice will be carried out. It is imperative that every man attend this parade.

P. T. STERN,
Major, Adjt.,
5th (B.C.) Coast Bde., C.A.

Floods Daily Growing

VIENNA, July 5.—The flood situation in the low-lying districts of Hungary and Transylvania, due to the overflowing of the Danube and its tributaries, is daily growing more serious. Already immense property damage is reported and it is feared there will be considerable loss of life. Many thousands of peasants have been forced to quit their homes. The transportation and communication services are demoralized.

The Weather

Meteorological Office, Victoria, B.C., at 8 p.m., July 5, 1926.

TEMPERATURES

	Min.	Max.
Victoria	54	74
Vancouver	54	82
Kamloops	62	102
Barkerville		82
Prince Rupert	50	68
Calgary, Alta	54	86
Winnipeg, Man	56	88
Portland, Ore.	52	88
San Francisco, Cal	52	62
Seattle	48	58
Spokane	54	100
Penticton	58	97
Vernon	53	101
Grand Forks	57	100
Nelson	57	100
Cranbrook	54	97
Edmonton	51	86
Prince Albert	54	84
Swift Current	54	88
Qu'Appelle	54	84

FORECASTS

Victoria and Vicinity—Fresh to strong westerly winds, continued fine and warm.

Vancouver and Vicinity—Fresh to strong westerly winds, fine, warm and very dry.

SUNDAY

Maximum	71
Minimum	51
Average	61
Minimum on the grass	49
Bright sunshine (Saturday) 13 hours 48 minutes	

General state of the weather, fine.

MONDAY

Maximum	74
Minimum	54
Average	65
Minimum on the grass	53
Bright sunshine (Sunday), 14 hours 54 minutes	

General state of the weather, fine.

5 P.M. Weather Reports

Victoria—Barometer, 29.82, wind, S.W., 20 miles, fair.

Vancouver—Barometer, 29.78, wind, W., 12 miles, clear.

Kamloops—Barometer, 29.48, wind, W., 4 miles, clear.

Barkerville—Barometer, 29.82, wind, S.W., 10 miles, fair.

Prince Rupert—Barometer, 29.84, calm.

Estevan Point—Barometer, 29.96, wind, N.W., 20 miles, fair.

Tatoosh—Barometer, 29.92, wind, S.W., 10 miles, clear.

Portland, Ore.—Barometer, 29.72, wind, N.W., 12 miles, clear.

Seattle—Barometer, 29.80, wind, N., 12 miles, clear.

San Francisco—Barometer, 29.82, wind, W., 14 miles, cloudy.

MR. ROY MANZER NAMED OFFICIAL

VICTORIA GYRO DIRECTOR BECOMES SECRETARY-TREASURER OF DISTRICT

Governor Elmer V. Finland and President Archie Muir Tell Local Gyros of Important Meetings

The appointment of Mr. Roy Manzer, a director of the Victoria Gyro Club, as secretary-treasurer of Gyro District Number Four was made by District Governor Elmer V. Finland, yesterday at noon, during an address before the local Gyro organization in the Chamber of Commerce. Loud applause greeted the intelligence of the selection of Mr. Manzer for the post.

District Governor Finland told the gathering of the district convention at New Westminster, and the international conference at Winnipeg. Concerning the former, the chief topics discussed at that meeting were the constitution and finances.

The speaker considered that in naming Mr. Clarence Lougheed, of Calgary, as president for the ensuing twelve months, the Gyro international convention had picked the biggest and best man in Gyro for the office. "I have known Clarence for a long time and Gyro should feel proud to have him as its leader," he said.

Victoria Hospitality Remembered

Governer Finland declared that many of the Gyros attending the Winnipeg sessions had told him that they had not forgotten the wonderful trip they enjoyed to Victoria from the Mainland last Summer and the fine hospitality accorded them by local Gyros and citizens.

Mr. Archie Muir, president of the Victoria Gyro Club, who officially represented this city at the Winnipeg gathering, praised the Winnipeg Gyros for the wonderful convention they staged, observing that not a single detail was overlooked and the entertainment was of the very best.

Gyros from Victoria at the Manitoba meeting were met by Mr. Frank Fredrickson, famous professional ice hockey star, who performed for several years with the Victoria Cougars and is a member of the Winnipeg Gyro Club. Mr. Muir asserted that Mr. Fredrickson had told him that it was his ambition to come to Victoria and live and that he proposed doing this after he had finished his hockey career.

The speaker said that one of the outstanding features of the district fete at New Westminster was the election of Mr. E. V. Finland, a past president of the Victoria Gyro Club, as district governor. It was decided to in future hold the district meeting separate from the international convention, and accordingly the next district conference will not take place until eighteen months have passed.

Tells of Golf Tournament

Mr. Ed. Revercomb, of the Victoria Gyro Club, who recently journeyed to Montreal, attended the Winnipeg conference on his return trip and yesterday told the local Gyros of the Gyro golf tournament at the convention.

Mr. Sid Chiverall, who presided as chairman, said that the arrangements for the big Ivanhoe pageant, to be produced here this month under the auspices of the Victoria Gyro Club, were progressing excellently. The Gyros will hold a stunt in connection with this big festival, which undoubtedly will be a great feature.

A joint luncheon of the New Westminster and Victoria Gyro Clubs will be held on Wednesday, July 28. Mr. Bert Hebden was the winner of the attendance prize.

SECRET HOME FOR LEPERS IN ENGLAND

Only Settlement There Is Run by Brave Members of an Anglican Sisterhood

LONDON, July 5.—In one of the loneliest parts of this country is England's only settlement of lepers.

Travellers on these remote roads pass by a collection of small houses set in the heart of fields. There are cows, and poultry, and a dog that barks fiercely. It looks like a pleasant small holding.

But the inhabitants of the houses are lepers. They are British; men, women and children who have lived abroad, and who, once in perfect health, contracted leprosy. Happily, in their own country they have found a retreat where members of an Anglican sisterhood give them the most tender care.

"I called at the settlement," writes a recent visitor. "Its existence as a leper colony is unknown to many who have lived in the country for years. The driver of the car who brought me to the colony from the nearest station—six miles away—knew nothing of the purpose of the little bungalows of the desolate countryside.

Work of Compassion.

"But there are those who know the work of compassion which goes on quietly, day after day, year after year. The little sister who came to the door looked young and fragile in her grey habit. She is one of the noble women who have given up their lives to the service of these British lepers. And though the work is so little known to the great world outside, the settlement has its friends.

"Princess Marie Louise has made many visits and is now planning to spend some time with the lepers, talking to them, showing her interest in their daily lives, sharing their pleasures. Very privately, she will declare open the extensions to the settlement which have recently been made.

"The little sister who received me at the white house asked me not to give even the name of the county in which the lepers are living.

"'I know,' she said a little wistfully, 'that we have not been able to keep our secret altogether. But in some instances the fact that our patients are lepers is unknown to their relatives.' I was told by the wife of the vicar of the parish of one poignantly touching incident.

"Some time ago the patients at the settlement were informed that shortly a new inmate would arrive who did not know that he had contracted leprosy.

"'Do not let him know that this is a leper colony,' the patients were instructed. 'Let him settle down first.'

"Very loyally the patients obeyed. It was not until some time after, when he was in a better condition to be told the truth, tha the Mother Superior broke it gently to the new inmate that he had come to a leper settlement.

One Patient Young Child

"One of the patients is a child of nine who was sent to England from Brazil to be educated. His family had no idea that the little boy had become a victim of the most distressing of all diseases, for it was not until some time after his arrival in England that the trouble developed. The child is now receiving all that modern medical science and affectionate care can provide.

"There is only one woman in the colony, and her story is tragic and heroic. She is the widow of a leper. She nursed her husband devotedly during his illness, although she must have realized the possible danger. She contracted leprosy and now lives in a little bungalow in the settlement.

"Some of the patients drive their own motor-cars. The most severe cases are bed-ridden, but others are able to enjoy the large grounds of the house, and to indulge in the ordinary amusements of a normal life.

"The community has its own chapel and chaplain, and a physician from a town some miles away pays daily visits. The home was founded only seven years ago. It has already become a happy haven for many who otherwise would feel constrained to hide themselves away in the loneliness of their own rooms."

Gardeners to Meet

The Victoria and District Gardeners' Association will hold its regular monthly meeting at the City Hall tonight at 8 o'clock. As this will be the last regular meeting prior to the annual show, July 23 and 24, a full attendance of members is requested. Various matters of important business will be dealt with. All intending competitors in the annual and monthly competitions are requested to have their exhibits staged and entered promptly by 8 o'clock. Final entries for the Home Gardeners' competition will be received.

FIFTY YEARS AGO TODAY

(From The Daily British Colonist of July 6, 1876)

The Granville Shooting Case—The Superintendent of Provincial Police left here yesterday morning for Granville, Burrard Inlet, where he will investigate the circumstances attending the escape of Fernandez, accused of shooting Jemore on Dominion Day.

For New Westminster—The steamer Enterprise sailed at 7 o'clock yesterday morning for New Westminster with the upper country mails, a large quantity of freight, and some sixty passengers, amongst those on board being Mr. and Mrs. Trutsey, Mrs. Cuthbert and daughter, Miss Trevilleon, Mr. Fleming, wife and two children; Hon. F. G. Vernon, Messrs. C. Todd, Roper, Relfrey, K. Dinkinson, Thompson, J. T. Scott, E. Wilkins, Hughes, and the Yale wagon road party.

The steamer Caribou Fly arrived here at 5 o'clock from Nanaimo and East Coast points. They report no settlement has been arrived at between Messrs. Dunsmuir, Diggle & Co., at Wellington, with their employees, the miners refusing to accept reduced wages.

Many Beautiful Styles in

WINDSOR CHAIRS

This week we have added to our display many interesting styles of these popular chairs. As there is a choice of both solid walnut and walnut finish, there is a wide range of prices. Arm styles and small chairs are included, also rush seat and ladder back styles as well.

Arm Chairs from $12.00
Small Chairs from $8.50

WEILER'S

Compare our prices and you'll find a big saving can be made by buying household needs at Weiler's

Government Street (Opposite Postoffice)

PRINTING LITHOGRAPHING

THE IDEAL

Underlying our business is to merit the reputation of being thoroughly capable, reliable and reasonable.

QUALITY

Is always worth more than it costs. In every industry firms noted for their excellence are the recognized leaders.

The Colonist

Commercial Departments

Phone 197 1211 Broad St.

BOOKBINDING RULED FORMS

A College Education for Your Child

You would not handicap him through life by denying him a college education. But how can you be *absolutely certain* that you will be able to provide it?

The wise, safe course is to take out a Northern Life Educational Policy *NOW*. Hundreds of thoughtful men have done so with lasting benefit to themselves and their children.

This splendid policy guarantees your child a university course. It can also be taken out to provide your son with business capital or your daughter with a marriage portion.

EDUCATIONAL

ENDOWMENT POLICY

Suppose your child is now three years old. To provide him with $2,000 at the age of 19 you can take out a policy covering 16 years. If you die unexpectedly the full $2,000 would go to your child at the age stated. If the child dies the money becomes payable to yourself.

Profits of the Northern's Educational Policy are declared every five years.

J. RONALD CLIFFORD, Agency Manager
620 Broughton Street, Victoria, B. C.

The NORTHERN LIFE ASSURANCE COMPANY OF CANADA

LONDON, ONTARIO ESTABLISHED 1897 14

ESTABLISHED 1885

One Window Full of 50c Shoes

FIRST COME—FIRST SERVED

Broken lines in Tennis Shoes, for children, boys, girls and ladies.

Ladies' Canvas Boots and Oxfords, with leather soles

Maynard's Shoe Store

549 Yates Street Phone 1232

WHERE MOST PEOPLE TRADE

We Repair Fishing Baskets

Bring in yours. We will make same as good as new again at reasonable cost.

The Red Cross Workshop

584-6 Johnson St. (Just Below Gov't.) Phone 2169

GORDON'S DRY GIN

PRE-WAR STRENGTH 17 U.P.

26 & 40 oz. BOTTLES

DISTILLED AND BOTTLED ONLY BY

GORDON'S DRY GIN CO. LTD.

LONDON ENGLAND

This advertisement is not published or displayed by the Liquor Control Board or by the Government of British Columbia.

B.C. FUNERAL COMPANY HAYWARD'S LIMITED 734 BROUGHTON ST. TELEPHONE 2235

BEST ISLAND COAL

Victoria Fuel Co., Ltd.

1203 Broad Street—Phone 1377

A. R. Graham E. M. Brown

WOOD

GOOD FIR, $4.00. KINDLING, $5.75 Cash in Advance

LEMON, GONNASON CO., LTD.

2324 Government St. Phone 77

The Winners IN OUR RECENT CONTEST

1st Prize—$50.00
Miss C. Holden, 2502 Blanshard Street.

2nd Prize—$25.00
Mr. H. D. Watson, 1879 Neil Street.

3rd Prize—$10.00
Mrs. Watson, 1879 Neil Street.

4th Prize—$5.00
Mrs. Wilders, 27 San Juan Avenue.

5th Prize—$5.00
Mr. S. R. Townsend, Glyn Postoffice.

6th Prize—$5.00
Mr. Marshall, 1109 View St.

SEE OUR WINDOWS 708 YATES STREET

PHONE ONE ONE EIGHT

VICTORIA STEAM LAUNDRY Co'y

Victoria's Only Exclusive Piano House
Knabe—Willis—Chickering—Ampico

A Really Superb Small Size Piano

Have you seen the "Willis" Cottage Piano? Specially made for the small room. (You pay no duty.)

Full scale with a tone that is full, not too mellow, and an action really delightful.

Willis Pianos LIMITED

1003 Gov't Street Phone No. 514

"Who was the first man, Tommy?" asked the Sunday school teacher, after explaining that our first parents were made from the dust of the earth.

"Henry Clay, ma'am."

PIANOS! PIANOS!

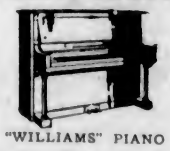

"WILLIAMS" PIANO

We can offer you a wonderful buy at

$365

Terms to Suit

641 Yates Street **KENT'S** Phone 3449

Pianos Phonographs Radios

Obituary

HAWKINS—A large gathering of friends attended the funeral of the late Mrs. T. W. C. Hawkins yesterday afternoon at Hayward's B.C. Funeral Chapel, where service was conducted by the Rev. J. P. Westman. Three hymns were rendered, "Safe in the Arms of Jesus," "Nearer, My God, to Thee," and "Rock of Ages." An abundance of beautiful floral tributes were sent, the hearse and a special car being laden with designs. The remains were laid to rest in the family plot at Ross Bay Cemetery. The following acted as pallbearers: Messrs. W. H. Bland, James H. Beatty, James Miller, Ernest C. Hayward, J. Grant and Robert Morrison.

SELLICK—On Sunday evening, after a long and painful illness, at the home of her son, 79 Cadillac Avenue, Emma Sellick, beloved wife of Mr. Robert Sellick, of 117 Medina Street, died, aged seventy-four years and six months. She had been a resident of this city for forty years. Mrs. Sellick was born in Somersetshire, England, January 1, 1852, and came to Canada in 1880. Before coming to Victoria she resided in Winnipeg. She leaves her husband and two sons, David William, of this city, and Alfred Edwin Sellick, of Seattle; also one grandson, Stanley Robert Sellick. The remains are resting at the residence of her son, 79 Cadillac Avenue, until Wednesday morning, when they will be conveyed to the Thomson Funeral Home, 1625 Quadra Street, from where the funeral will take place Wednesday afternoon at 2:30 o'clock. The remains will be laid to rest in the family plot at Ross Bay Cemetery.

MORNING—The funeral of the late Edward Peter Morning, who passed away on July 1 at the Royal Jubilee Hospital, took place yesterday morning, the cortege leaving the Sands Funeral Chapel at 8:40 o'clock. Twenty minutes later mass was celebrated at Our Lady of Lourdes Church, the Willows, by the Rev. Father Buckley. Many friends attended the service. The casket was hidden beneath a profusion of beautiful flowers. The following acted as pallbearers: A. M. McAulay, G. Cruickshanks, J. Neary, F. Rere, E. A. Colbert and J. T. Williams. Interment was made in Ross Bay Cemetery.

Few things are necessary to make a wise man happy, but nothing can make a fool contented. That is why nearly all men are miserable.—La Rochefoucauld

WELL-KNOWN TEACHER SUCCUMBS SUDDENLY

Funeral of Mr. James Hamilton Gunn, Latterly of University School, Being Held Today

Mr. James Hamilton Gunn, well known on Vancouver Island as a teacher in both public and private schools, died on Sunday very suddenly, following an operation last Tuesday for appendicitis. For the first few days he made apparently good progress, but a relapse occurred and he succumbed within a few hours of the first serious symptoms.

A native of Edinburgh, Scotland, Mr. Gunn, who was forty-five years of age at the time of his death, took M.A. and LL.B. degrees from the university there. It is understood that he taught for a time in Edinburgh University before going out to South America to take charge of a school at Buenos Aires. He had lived on the Prairies for a time before he came out to Victoria about seven or eight years ago, and during the war joined an overseas unit from there, with major's rank. Although he reached England, he never succeeded in reaching the fighting line, being invalided before his unit was ordered to the front.

His first teaching appointment here was on the staff of the Victoria High School. After two or three years there as instructor in mathematics and other subjects, he left, in December, 1921, to take the position of principal at the Nanaimo High School. Two years ago he was appointed to the staff of Brentwood College, and last Autumn went to the University School, Mount Tolmie, being on the staff there until the closing of the Summer term recently.

A few weeks ago Mr. Gunn became a member of the City Temple congregation, and the pastor of that church, Dr. Clem Davies, will officiate at the funeral services to be held this afternoon at 2 o'clock from Hayward's chapel. The body will be forwarded to Vancouver by the night boat for cremation.

Beside the widow there also survive two sons, all living here.

HOW SHY SCHOOLBOYS ARE TAUGHT TO SING

Teachers in Summer School Shown by Instructor Methods of Training Juvenile Choirs

It was a difficult moment. Here was a so-called juvenile choir in process of formation, and the boys, always at that age frightfully self-conscious about hearing their voices in anything recembling so feminine a thing as music, could not be persuaded to sing a note. Then came an inspiration. Get them to mimic the sound that a quail makes! In two seconds shyness disappeared and boys all over the room were vying with each other in imitating the sound. Unperceiving, they fell into the snare still further and were presently mimicking, with great gusto, all the notes known to the steamboat voice from low G to high C. Now thoroughly betrayed, they had no excuse not to reproduce the same sounds in singing. Tact, patience and understanding of the genus boy had won the day!

Thus did Mr. F. Waddington, instructor of choral music, at his first lesson describe to his class at the Summer school for teachers, now in session at the High School the method which he had in actual experience adopted to overcome the schoolboy's shyness in the matter of song.

The lesson moved on to several further revelations, some of which concerned child psychology, others of which concerned his conception of what constitutes art in music. The value and importance of gestures in teaching children the method of producing notes correctly was emphasized. For instance, few children would understand the instruction given to "sing in the front of the mouth." But by placing the hand in a cupped position in front of the lips and then slowly drawing it forward, the correct "placing" of tone could be suggested.

Teachers Imitate

While teaching, Mr. Waddington demands that his class shall imitate his gestures just as if they themselves were the instructors at that moment of a class of children.

Some suggestions as to the character of music to be given a children's school choir were offered by the instructor. Mr. Waddington advocates the opening of the choral lesson with some form of "chapeling," that is, some very brief undenominational hymn or phrase of sacred music. This, he contends, sobers the child's mind and makes the attitude reverential toward music. The first number in the book of suggested chorals, copies of which were distributed to the class, was of this character, a "Sanctus" which the class was given as its first actual lesson in singing. Three alternative types of devotional music were named: First, a very simple recitation of the Lord's Prayer; second (for a more advanced class), an elaboration of this or the chanting of the Twenty-Third or Hundredth Psalms; and third, the singing by the teacher of "O Lord, open Thou our lips," the class responding with "And our mouth shall show forth Thy praise."

After this the lesson would proceed through the various steps, tuning up, extending of the vocal sounds, polishing of the vowels, scales, arpeggios, and finally practice and singing of some of the chosen chorals.

Simple Technique

The value of teaching some simple technique of beat, to mark the time, was shown. An initial lesson on vowels was also given, followed by another on the treatment of consonants, particularly the "fuzzy, unwanted, ugly consonant "s," and "l," "p" and "t."

Choral work should be and can be made beautiful, attractive and inspiring, the Summer school director maintains. It should create in the mind and heart of every child a love of the beautiful in music and a discriminating taste for the best. In this course which is being given the teachers there will be taught something about the sources of the voice; the formation of vowels and their placing; concept of pure tone; breath control; release of voice; correction of colloquialisms; how to study a song, both as a unit and in its separate parts; rhythm, accents, rubato, pauses; word painting; tone color; legato sostenuto; the application to the practical study of a comprehensive programme of songs suitable for school use; and the organization and conducting of school choirs.

EXPECTANT MOTHERS

Read Mrs. Menard's Letter. Her Experience May Help

Chatham, Ontario.—"I want to tell you how much good your medicine has done me. Before my baby came I felt so weak and run-down that I could hardly do my work. My head ached continually and I was so discouraged that I could cry from morning till night. I had another baby just one year and a half old and it gave me a lot to do. So I thought I would try Lydia E. Pinkham's Vegetable Compound, as I had read so much about it in the little books. I found a difference right away as my head was relieved and my tired feelings gone. My sister had been doing my washing and she continued doing it, as she said it might set me back if I started to do it again. It sure did help me and I had taken just two bottles when my baby came. He is a fine big boy, now nearly five months old. I am taking your medicine again and I am able to do my work all by myself now. I always recommend the Vegetable Compound to women, and especially to expectant mothers, as I believe they need help at those times."—Mrs. OLIVER MENARD, 54 Center St., Chatham, Ontario. 6

Prince of Wales Presents Prizes at Show

HIS Royal Highness presided at the opening of the new show grounds of the Leicester Agricultural Society at Leicester, and is here shown presenting prize tickets in the ring.

Constable's Wife Is Seriously Injured in Automobile Mishap

MRS. Moore, wife of Constable Moore, a member of the Portland shooting team en route here to participate in the Victoria police sports tomorrow, is lying in the Port Townsend hospital in a critical condition, following an automobile accident, it was reported by the city police last night. The car in which Mrs. Moore was riding to Port Angeles to ferry across to Victoria, turned turtle, causing serious injuries.

OUTSIDERS OBTAIN VICTORIA REALTY

AMERICAN INVESTORS PURCHASE LOTS CLOSE TO BUSINESS CENTRE

Mr. Harry R. Leech Says There Are Many Coming to City's Auction This Month

Mr. Harry R. Leech, who has become such an enthusiastic admirer of the city of Victoria, announced the sale yesterday of $15,000 worth of property in the city. The sales were made to two outside residents who have become attracted to Victoria and believe that the opportunities for investment here are among the best on the Pacific Coast.

Miss Carolyn Willis, of Beverley Hills, Cal., purchased two lots in the city which are within the area which is to be regarded as fairly within the business district with the development which is assured. These are 1007 Fort, and the corner of North Park and Quadra Streets.

The other purchaser was Mr. Joshua Scholefield, formerly of Liverpool, England, but recently for some time a resident of Salt Lake City. He bought two lots which, while now occupied by dwelling houses, are in reality also within the business area. These are 1192 Fort Street and 933 View Street.

Another purchaser of city property through the agency of Mr. Leech, is Mr. Julien Josephson, the playwright who has acquired thirty feet on Fort Street near Quadra.

Many Coming to Auction

Mr. Leech says that he himself is assured of at least fourteen people that are to be here for the next auction sale of city property at the end of the present month. Two of those who have announced their determination to be here for this sale are two former mayors of Santa Monica. These are Mr. Gordon Parkhurst, now of Venice, Cal., and Mr. Charles Brown.

Both of these men are bank directors in the South who have had much to do with real estate. Coming from Vancouver to Victoria on Saturday, they became absolutely "sold" on this city, but having to return to the South they made a quick departure for California in order to transact the necessary business and be back for the sale. They will return to Victoria about July 18 or 20.

BUYER OF LOT ASKS COUNCIL TO REFUND

Esquimalt Lot, Upon Which Land Registry Office Refuses Title, Is Cause of Trouble

Esquimalt Council has a knotty matter involving the question of title to certain waterfront lots in the municipality. Mr. E. V. Finland wrote the Council asking a refund of tax sale price paid by the Sellers Estate on one of these lots.

The situation was explained at the meeting last night, and it was decided to ask the municipal solicitor just what could be done. Originally an absolute title had been granted by the Land Registry Office to the lot in question. On the strength of this act the municipality taxed the lot. The owner, in order to get an indefeasible title, allowed the lot to go up to tax sale, and later bought the lot from the municipality. When application was made for a title to it, the Land Registry Office refused to give an indefeasible title, as is usual following the acquisition of land after a tax sale.

The failure to get such a title has been followed by the demand by Mr. Finland on behalf of his client for a return of the money paid for the lot.

The municipal council will ask whether it is possible for the council to do this, and whether in so doing the municipality will be absolved from further liability.

Landlord: "Excuse me—aw—what stuff is your coat made of, Pat?"

Pat: "Redad, and I dun' no, but I think most of it is made of fresh air, sur."

"Tomorrow is the anniversary of our wedding. Is there anything that would please you?"

"Yes. A divorce!"—Pasquino, Turin.

Summer Frocks

—in a collection of particularly dainty styles, from

$7.95

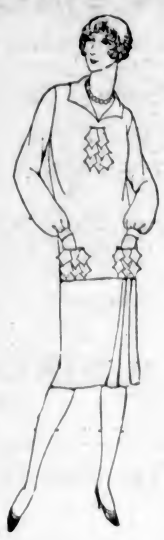

Frocks of Fuji silk, Rayon and printed crepe — designs of charming originality and qualities of material that launder again and again to return with their freshness and beauty unimpaired. All colors, and plain white included.

728-730 Yates Street Scurrah's LIMITED Phone 3983

The Convenience of Comfort

Make your decision now to have furnace heat this Winter. Come and let us tell you how you save money by purchasing a Victoria-made Albion Furnace. There's a size for every type of home.

ALBION STOVE WORKS

2101 Government Street, Corner Pembroke Street Phone 91

Oh! My Poor Feet

Instant relief from bunions, corns, callouses, flat feet, swollen ankles, fallen arches, painful heels, distorted toes, pains in the knee, ankles, back and hips, runover heels, swollen joints. You need not endure your foot torture another day. Our method is painless and we GUARANTEE INSTANT RELIEF.

You do not have to wear heavy, cumbersome metal supports or special makes of shoes. Protect your health and make your home surroundings pleasant and happy, for you can't be HAPPY WITH SORE AND ACHING FEET.

WE HAVE MADE HUNDREDS OF PEOPLE in Victoria walk better, feel better and sleep better. Endorsed by the medical profession.

FREE EXAMINATION. Lady Attendant.

Hours 9 to 6 Daily (Open Wednesday and Saturday Afternoons).

B.C. FOOT HOSPITAL

745 YATES STREET, NEAR GORDONS, LTD. PHONE 597

Visitors! Visitors! You Are Warned Not to Leave Victoria Until You Have Visited

Lee Dye & Co.'s, 715 View Street, Victoria

You are invited to visit the most fascinating store in Canada and you will never be pressed to buy! It is as good as a trip to the Orient! Thousands of Chinese Fancy Art Goods, Kimonos, Dressing Gowns, Silk Shawls, Chinese Rugs, Screens, Old Embroideries, Real Ivory, Jade, Amber, Crystal Bead Necklaces and thousands of others just coming into stock at a positive huge saving on all regular pricings.

Chinese Parasols Good for either rain or sun. From 98c

Large Beach Sunshades In all sizes. Sale prices from $6.75

Best China Tea Wonderful flavor. 2 pkts. 25c

Just What You Want **Chinese Fans** 10c, 25c

SILKS! SILKS! SILKS! All colors, good quality. Special, yard 65c

Pongee Silks 34 inches wide. Yard 65c

Wash Satin Pink, sky and white. Yard $1.95

Spun Silk! Spun Silk! Extra good quality in all wanted shades. Special, yard 95c

Old Chinese Embroidered Mats Worth up to $2.00. Now only 58c, 34c

Chinese Cross-Stitch Handkerchiefs Now only 25c, 35c

Tray Cloths Sale $1.98, $1.35

Bedroom Slippers All sizes, all styles. Now 95c AND 39c

Come! Come! Come! You Can Spend Many, Many a Happy Hour

Chinese Lucky Dolls Very cute. Now $1.98

Chinese Linen Tea Cloths Worth $12.50. Go at $4.95

Best Oriental Incense Only 35c

Sale Now On!

Greatest Assortment of Ivory Novelties Is Right Here

LOOK! LOOK! LOOK!

Carved Beads, Necklaces, Rings, Novelties, Pendants, Jewelry Boxes, Photo Frames, Cigarette Holders, Etc.

SPECIAL Mandarin Squares Now only 98c

Shopping Baskets Special 35c

Grass Chairs Very special, only $3.95

Save Now! The More You Spend the More You Save! Come! Come! Save Now!

Lee Dye & Co., Tourists' Headquarters, 715 View St.

Just Above Douglas Street, Near David Spencer's

SPECIALS FOR TODAY

Sesqui Matches 24 boxes in pkt., for	34c	Fresh Wild Blackberries, lb.	20c
Kraft Cheese, lb.	35c	Lean Pot Roasts, per lb. 13¢ and	15¢ 11¢
Swiss Cheese Portions, box	48c	Fresh Beef Brisket, per lb. 10¢ and	12¢ 8¢
New Pickling Spice, a fine mixture, ½ lb.	20c	Small Rump Roasts, per lb. and	23¢ 19¢
Shelled Walnuts, white quarters, ½ lb.	15c	Beef Sausages, 3 lbs.	25¢
H. & P. Coronation Biscuits, per pkt.	32c	Beef Hearts, each	25¢
		White Spring Salmon, lb.	11c
Western Cornflakes, fine quality, pkg.	10c	Royal "D" Sliced Pineapple, regular 25c tin. Now 2 for	35c

H. O. KIRKHAM & CO., LTD.

Grocery Phones 178-179 Delivery Dept. 5522 — **612 Fort Street** — Butcher and Provisions 5521-5520 Fruits 5523 Fish Dept. 5521

Furnish Your Home Here

We offer splendid bargains to home makers. Big stock to choose from and very easy terms of payment without interest if desired.

SMITH & CHAMPION
"THE BETTER VALUE STORE"
1420 DOUGLAS ST. LIMITED

THE NEW
Premier Duplex
Vacuum Cleaner Has Arrived

It is easy to operate, does its work thoroughly and you can purchase one on very easy terms. Only $5.00 cash payment required, balance in monthly instalments.

Murphy Electric Co.
Phone 120 722 Yates St.

Harry Craven
PLUMBER AND SANITARY ENGINEER
By Examination.
Thirty Years' Experience
Had charge of Plumbing and Sanitary Work for Imperial Government, Portsmouth, Eng. Eight years in charge of Plumbing in Navy Yard, Esquimalt, B.C. Prices Moderate.
1309 Esquimalt Road Esquimalt
Phone 2200

An acid stomach caused by indigestion often creates rheumatic symptoms. Set your stomach right with Seigel's Syrup. Any drug store.

LOYAL ORDER OF MOOSE

A drive to increase the membership by 500 members is now on. See the District Supervisor for particulars, the Secretary or any member of the Lodge.

W. E. H. THOMPSON,
District Supervisor.
2124 Chambers St. Phone 1197R.

Powell River Man Fined For Setting Out Fire

POWELL RIVER, B.C., July 5.—Angelo Minini, charged before Justice of the Peace Banham, here last Friday, with setting out a fire without first having obtained a written permit, contrary to the provisions of the Forest Act, was convicted and fined $25 and costs.

SAANICH TRADE BODY JOINS ISLAND BOARD

Three Delegates Named to Attend Associated Boards Convention at Alberni Next Week

The recently organized Saanich Board of Trade has decided to join the Associated Boards of Trade of Vancouver Island, and will send delegates to the annual convention of the Associated Boards, which will be held in Alberni on Tuesday and Wednesday, July 13 and 14.

At a meeting held last night in the West Saanich Women's Institute Hall with the president, Rev. M. Bruce, in the chair, the Saanich Board of Trade reached the above decision, and appointed President Bruce, Vice-President W. O. Wallace and Secretary E. Harding to represent it at the up-Island conference.

Professor Elliot G. Mears, of the Department of Economics at Leland Stanford University, California, addressed the board, telling in detail the value that co-operative advertising had been to California in the obtaining of a larger population and in the securing of more industries.

Crisp, Tasty, Nourishing
TRISCUIT
It's Shredded Wheat in wafer form—
Delicious with butter, or cheese, or marmalade

H&U

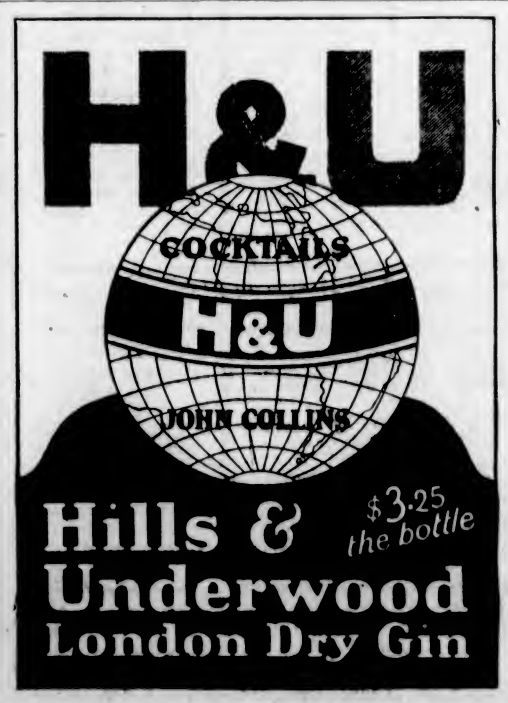

Hills & Underwood London Dry Gin
$3.25 the bottle

This advertisement is not published or displayed by the Liquor Control Board or by the Government of British Columbia.

City and District

G. W. V. A. Branch—The general meeting of the G. W. V. A. branch of the British Empire Service League will be held this evening at 8 o'clock.

Friendly Help—The regular monthly meeting of the Friendly Help Association will be held this morning at 10:30 in the rooms (upstairs), Market Building, Cormorant Street.

Charge Dismissed—In the City Police Court yesterday morning, Magistrate Jay dismissed the case against six members of the Lum family, charged with assaulting Chue Chew. Mr. R. C. Lowe appeared for the defendants, and Mr. Stuart Henderson for the prosecution.

Canadian Authors' Association—The July meeting of the Victoria and Island Branch Canadian Authors' Association will be held on Saturday afternoon at 3 o'clock, at the Uplands. Members will meet at the Lansdowne Road terminus of the Uplands car line.

British Israel Meeting—Owing to unforseen circumstances Rev. W. Pascoe Goard will be unable to be present at the British Israel meeting in the King's Hall, this evening, as intended, but commences his course of lectures tomorrow evening. Rev. Chas. E. Batsold will substitute for him this evening, and will deliver an address.

True Blue Picnic—The members of the Loyal True Blues will hold their picnic on Wednesday, at Cadboro Bay Beach. The bus will leave the corner of Douglas and Johnson Street at 9:45 a.m. A cordial invitation is extended to all L.O.B.A.'s and L.O.L.'s to join them. Sports start at 2 o'clock.

Royal Society of St. George—The annual picnic of the Royal Society of St. George will be held on Wednesday at Cadboro Bay. The programme of sports and games will be in the hands of Mr. Douglas Fletcher, chairman of the entertainment committee, whilst the ice cream and candy stall will be in charge of the ladies, under Mrs. Fred Parsons. There will be many attractions for the children, including a Punch and Judy show. Cars will leave the city at 2 p.m.

Premier to Appear—Premier Oliver will himself appear before the Board of Railway Commissioners to open British Columbia's fight for lower Western freight rates when the commission arrives in Vancouver within the next few days in the course of its tour to investigate transportation costs. The Premier's address to the board will be designed to form a preliminary explanation of the arguments which will be presented in detail later by Mr. G. G. McGeer, K.C., Government rate counsel.

Many Fires Here—A large number of fires yesterday, created by the warm weather, gave the local firemen a busy afternoon. The first call responded to was at Smith's Hall, where a hush fire which promised to reach dangerous proportions was checked by the splendid work of the firemen. There was a bush fire at the corner of Roslyn and Granite Streets, a grass fire on the beach in front of the Dallas Hotel, a roof fire at the Victoria Golf Club house in Oak Bay, and sawdust was on fire in a yard next to 752 Fort Street. These fires were quickly extinguished and little damage was done.

Fire Menace Grave—With the continued absence of rain, the forest fire menace throughout the province is grave, officials of the Provincial Forestry Service announced yesterday. So far this year 570 outbreaks have been reported, as compared with 740 for the corresponding period last year and 962 in 1924. The southern Interior has suffered most with 332 fires, while the Vancouver district, including Vancouver Island, is next with ninety-eight. In Prince George outbreaks have numbered forty-eight; in Cariboo, forty-three, in Kamloops, twenty-five, and in Prince Rupert, twenty-four.

Race Bets Increase—According to figures issued at the Provincial Taxation Department here yesterday, betting on horse racing has increased during the first two days of the season at a daily rate of gain of $9,000 over the figures for the corresponding days last year. At Lansdowne Park on July 1, Vancouver race track followers bet $119,185, as compared with $110,618 bet at Brighouse Park on July 1, 1925. On the second day of racing this year, $74,003 was wagered, as against $65,576 on a corresponding day in the 1925 season. The Government's revenue for the first two days of racing amounts to $9,441.

Harvest Conference—Representatives of the four Western provinces will meet in Winnipeg on July 16 to discuss the disposition of labor in the harvest fields this Autumn, according to advices received by Mr. J. D. McNiven, Deputy Minister of Labor, yesterday. This province will be represented by Mr. J. H. McVety, general superintendent of the Employment Service. The Winnipeg conference will arrange for low railway fares for harvesters, starting about the middle of August. It is expected that last year's rates—$10 from B.C. Coast points to Calgary and Edmonton—will prevail again.

CANADIAN NATIONAL RAILWAYS

"Continental Limited" leaves Vancouver 9:50 p.m. daily for Edmonton, Saskatoon, Winnipeg, Ottawa and Montreal, making connections for other Eastern points. Carries through all-steel standard and tourist sleeping cars, dining car and drawing-room-compartment-library-observation car, equipped with radio. Effective June 28 this train will also carry through standard sleeper to Vernon and Kelowna from Vancouver.

Effective June 27, train No. 4 will leave Vancouver 9:30 a.m. daily for Kamloops and Jasper, carrying standard sleeper through with cafe-observation and mountain observation cars, Vancouver to Kamloops.

Tickets and reservations arranged, also baggage checked through from Victoria. City Ticket Office, 911 Government Street. Telephone 1242.

CANADIAN NATIONAL STEAMSHIPS

Steamer Prince George or Prince Rupert will leave Vancouver every Monday at 8 p.m., for Skagway, calling at Ocean Falls, Prince Rupert, Ketchikan, Wrangell and Juneau.

Steamer Prince Rupert or Prince George will leave Vancouver vary Wednesday at 8 p.m., for Anyox and Stewart, calling at Powell River, Ocean Falls and Prince Rupert.

Steamer Prince Charles will leave Vancouver every Saturday at 8 p.m., for Prince Rupert direct, proceeding to Anyox, Stewart and Massett Inlet, returning to Vancouver via Prince Rupert and Ocean Falls.

Steamer Prince John will leave Vancouver at 4 p.m., every Saturday for South Quaen Charlotte Island points.

COWICHAN LAKE—DIRECT SERVICE

Motor coach leaves Victoria (Point Ellice Station), 9:00 a.m. daily, except Sunday, for Cowichan Lake and Youbou (Mile 33).

CITY HESITATES TO SUPPLY HYDRANT

Esquimalt Council Feels That Owner of Water Supply Not Very Considerate of Municipality

The Esquimalt Council is facing a difficulty connected with the city ownership of the water supply of that municipality. This arises out of the request made by the Imperial Oil Company for a hydrant near the tanks. In due course the request was passed on to the city water department by the Esquimalt Council with a request that a hydrant be supplied. The reply from the city water commissioner was received and read at the council meeting of the Esquimalt municipality last evening.

The city water commissioner, in his reply, called attention to the fact that the natural course for a main to supply the hydrant would be along Dewdney Avenue, which was not open all the way through. To do so would require the removal of rock on that street.

The Reeve said that Esquimalt's right to water was lost when the act went through in the shape it did.

Councillor Heald was of the opinion that the attention of the Attorney-General should be called to the fact that an industry was placed in danger through the attitude taken by the city water commissioner.

It was decided to notify the Imperial Oil Company that the matter would be investigated. An appeal will be made to the municipal solicitor for an opinion on the matter.

CITY SOLICITOR TO DRAFT BY-LAW

COUNCIL'S CITY MANAGER COMMITTEE TO CONSIDER MEASURE SHORTLY

Definite Action on Clauses Delayed Until By-Law Before Committee —Willows Park Project

City Solicitor H. S. Pringle was yesterday instructed by the special committee of the City Council on the city manager plan, to prepare a rough draft of a city manager by-law and submit it to the committee at another meeting to be held in the near future.

Members of the city manager by-law committee, consisting of Alderman Marchant, chairman, and Aldermen Clearihue and Holmes, met in the committee room in the City Hall and discussed various phases of the by-law which the committee will bring to the City Council for its consideration.

The committee had before it a number of documents belonging to Mr. John Dean, in which various proposals concerning the manager plan were contained, and considered possible ideas which might be transferred into a by-law. The committee is very limited in the scope of what may be included in such a measure, as the clauses to be included must be within the statutes.

The committee agreed to a suggestion that the City Solicitor draft a by-law and return the measure to the committee for its consideration.

Following this session, a meeting of the special Council committee on the Willows Park grounds convened, with Alderman Dewar, the chairman, presiding, with Aldermen Holmes and Marchant present. The three inquiries of local firms on behalf of undisclosed clients, asking what price the city would place on the Willows Park grounds, were dealt with. In view of the fact that the city is dealing with various parties in this matter the committee deemed it inadvisable to issue a statement of its intentions until the Council meeting on Monday night next, and members of the committee pledged themselves to secrecy until that time as to what action the committee will recommend to the Council.

PRIVY COUNCIL IS TO DECIDE

Continued from Page 1

ships today, urged that it was not open to the respondent to escape by relying on his own wrongful acts.

More or Less Parallel Cases

Lord Haldane here remarked the case of a burglar asking the Exchequer Court for an accounting against his partner, whereupon the court clapped both his partner and himself into prison.

Lord Darling expressed the opinion that a bootlegger was only a smuggler. Everybody traded with smugglers in the 18th century.

Lord Atkinson asked if a public housekeeper who sold liquor in prohibited hours could claim exemption from taxation on the profits of such sales.

Lord Darling said that if a man was a pirate, the law would say to him "because you are a pirate I will tax you, and if I catch you I will hang you."

"I have condemned people for baby farming and thereby stopped a very profitable business," His Lordship added.

"Can a milkman say: 'I am not going to pay one-third of my income, because a third of my income is for water?'" counsel for the appellant asked.

Counsel for respondent remarked that "there was not direct authority governing such cases."

"Except that the pitcher going to the well gets broken at last," Lord Darling answered.

UNDER THE CLOCK

City Hall Activities in Brief

As the organization of the Victoria High School for the Fall term is now under consideration by the City School Board, the appointment of a successor to Principal Herbert H. Smith, who has resigned to accept a position on the staff of Victoria College, will be effected in the immediate future. A special meeting of the board will take place tonight at 8 o'clock, when the question of naming a principal for the High School will be discussed. A number of desirable applications have been received for this post. It is expected that other business matters will come before the session.

There will not be any meeting of the Victoria-Saanich Parks and Beaches Committee until after Friday night next, when Mr. F. B. Pemberton will wait upon the Saanich Council and explain to it the offer of the Anglican Synod to give an option on Mount Tolmie Park, title to which property is sought by the Victoria-Saanich Parks and Beaches Committee. Reeve Robert Macnicol, of Saanich, chairman of the joint parks and beaches body, declared last night.

The city land department has completed negotiations with Mr. Harry Nix for the sale of a half lot of a piece of property on the north side of Fort Street, between Cook and Vancouver Streets, for $1,100. The City Council will be asked to accept Mr. Nix's offer for this land.

A building permit has been issued by City Building Inspector James Barf to Mr. A. C. Warwick for the construction of a frame house containing four rooms, and a garage, at 410 Government Street (Lot 2 Block 61, Map 192A) at an estimated cost of $2,600.

No meeting of the City Council took place last night, owing to a decision reached by that body last week to only convene in session during the Summer months every fortnight instead of the usual practice of meeting every Monday.

Mayor Louis D. Taylor, of Vancouver was a visitor in Victoria yesterday, and called upon Victoria's chief magistrate, Mayor Carl Pendray. Vancouver's executive was high in his praise of the part this city took in the Terminal City parade on Dominion Day, saying that the people of Vancouver would not soon forget the Victoria civic float, the Boys' Naval Brigade Band, the Thirsty-First Scottish Band, and Mayor Pendray's own commercial float. Mayor Taylor's trip here was for the purpose of studying tourist traffic conditions on the Island.

A meeting of the trustees of the Cemetery Board of Greater Victoria will be held on Wednesday night, July 14, at 8 o'clock, in the committee room at the City Hall. Ex-Reeve G. E. Watson, of Saanich, chairman of the board, will preside.

The City of Victoria is making inquiries from other cities concerning the rates charged for industrial light and power, gas and heating appliances, meter rents, water rates and other matters. The mayor is compiling facts and figures that will assist those inquiring about industrial possibilities in Victoria. In his search for comparative figures, he already has received answers from Calgary, Edmonton, Tacoma, Bellingham, Seattle and Portland.

HEALTH COURSE FIRST AT SUMMER SCHOOL

Ideal Holiday Programme Emphasized for Teachers—Music Course Has Second Place

Because it has the qualities of an ideal holiday programme, the health course in the Summer School for Teachers, which opened at the Victoria High School yesterday morning, has been made the major course this year. The course is under the direction of Mr. W. Gordon Brandreth, manher of the Institute of Hygiene, London, England, and Mrs. C. A. Lucas, R.N., superintendent of the Saanich Health Centre, and comprises the study of physiology and hygiene, with Mr. Brandreth as instructor; child welfare, which is to be taught by Mrs. Lucas; physical culture, folk-dancing, Miss L. K. Cotsworth, supervisor of psysical education, Vancouver, instructor; playground games, swimming and choral singing. These are all along recreational rather than academic lines, and should suit even tired teachers.

This is an exceptional course. Special arrangements have been made with the Crystal Garden management for the use of their tank for the advanced swimming and life-saving class in charge of Mr. Brandreth. Miss Cotsworth will take the beginners' class at the Y.M.C.A. tank.

Music Second

Next to the health course the organisers have put the music course, "because," they contend, "it comes next in importance to health in the daily life of the people. Mr. F. Waddington and Mr. F. T. C. Wickett are the instructors in this course, which includes community singing, vocal music, rhythmic work, choral singing, folk-dancing, playground games and swimming (the last three subjects being the same as in the health course).

In their respective order of importance there follow the courses in art and literature, instructors being Mr. Ira Dilworth and Mrs. Ord (who takes the classes in reading and expression); art for beginners, art for advanced students, with sketching expeditions in the forenoon and figure work and lectures in the afternoon. The instructors in this course are Mr. W. F. Weston, of the Provincial Normal School, Vancouver; Mr. J. G. Sinclair, of the Technical School, Vancouver; Mr. Will Menelaws, graduate of Edinburgh Royal Scottish Academy, Mrs. Ina Uhthoff, graduate Glasgow School of Art; Mr. Charles E. Scott, Vancouver School of Art, and Mr. John Kyle, A.R.C.A., director of the Summer School.

History and geography, which places emphasis on the history of British Columbia first, and after that on Canadian history in general, forms another of the major courses at the Summer School, Mr. Arthur Anstey, B.A., of Vancouver Normal School, lecturing in history, and Dr. F. A. Jones, of the Ottawa Normal School, in geography. A special workshop is being opened for the making of the projects which are to be used in the teaching of geography.

Formal Opening

Mr. S. J. Willis, Superintendent of Education, faced more than 350 students when he formally opened the school yesterday morning. In welcoming the teachers to the seventh Summer session, he expressed the view that nowhere was money better spent, in an educational sense, than in this Summer school, which served as a "refresher" for the men and women engaged in the profession of teaching, and made their work easier and better and more interesting. The little ceremony concluded with the singing of "O Canada," after which the students scattered to their respective classes. There are seventeen classes in all, in charge of thirty-seven teachers.

For the first time the school has adopted the system of issuing mimeographs in connection with choral work, folk-dancing, expression work, and child welfare. These mimeographs in the case of the choral work and folk-dancing take the form of books of recommended music for use in the teaching of children. All the books are available to all the teachers, even if a teacher may not be taking the course in connection with which the book is published.

Beauty Of Hair and Skin Preserved By Cuticura
Soap to Cleanse Ointment to Heal

A Ukulele for Camp

All ukuleles are easy to play but all ukuleles have not got the volume and beauty of tone which is characteristic of the genuine Hawaiian Kumalae. Come in today and let us demonstrate this exceptionally high-grade ukulele.
Prices from $8.00
Hawaiian Koa Wood Ukuleles at prices from $3.75

FLETCHER BROS
VICTORIA LIMITED
1110 Douglas Street

A Wilted Collar Means a Wilted Disposition—Keep Fresh with a Fan

Phone For a Fan

Hawkins & Hayward
Electrical Quality and Service Store
1121 Douglas Street (Corner View Street)
Telephones 643 and 2627

KERO SPRAY
KING OF INSECTICIDES
A valuable combination spray for trees and flowering plants.
Contains Black Leaf Forty, Arsenate Lead, Kerosene, White Hellebore and Whale Oil Soap. 40c size makes 5 gallons; $1.35 size makes 35 gallons; $3.00 size makes 80 gallons of spray.
VANCOUVER DRUG CO.
Fort and Douglas

NON-RIP SANDALS

In a Good Wearing Brown Kip Leather with Toplift Rubber Heels.
Sizes 8-7½ $1.25
Sizes 8-10½ $1.50
Sizes 11-2 ..... $1.85
ONLY AT
Stewart The Shoe Man
1321 Douglas Street

WOOD
Shawnigan Lake Slabwood
(Fresh Water)
$5 Cord in City; Outside, $5.50
Phone 162

SALE OF SUITS MADE TO ORDER

No old, shop worn goods, but beautiful new British serges, tweeds and worsteds. Sale prices from $25.

CHARLIE HOPE
1434 Government Street Phone 2689

COAL

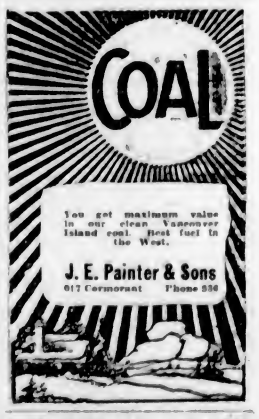

You get maximum value in our clean Vancouver Island coal. Best fuel in the West.
J. E. Painter & Sons
617 Cormorant Phone 836

BROWNING-DRAKE
Straight Line Frequency Coils
$35.00
WESTERN CANADA RADIO SUPPLY, LTD.
642 Fort St. Phone 1949

For Weak Men
Take Our Herbal Remedy
Book on Skin Diseases, New Treatise on Chronic Diseases by Herbal Remedies, Pamphlets on Love of Manhood and Diseases of Men, Booklet on Female Ills, and advice free by mail. Thirty years' experience. Without criticising or disparaging your local doctors write us before losing hope. Treatment by mail our specialty. Phone Sey. 7845. Consultation Free. Hours: 2 to 5, 7 to 9 daily. Saturdays and Sundays Closed.
Eng. Herbal Dispensary, Ltd.
1380 Davie, Vancouver, B.C.
B.C.'s Oldest Herbal Institution

ANNOUNCEMENTS

Facial Disfigurements, Birthmarks, Moles, Superfluous Hair removed by electrolysis. Method universally endorsed by medical profession; 17 years' practical experience. Miss Hanman, 33 Winch Building.

When Planning Your Trip to the Old Country, consult the Canadian Pacific, agents for all Atlantic steamship lines.

No Better Butter Made—Salt Spring Island Creamery; fresh from the churn. Now procurable at all retailers.

Book Your Tickets with the Canadian Pacific, agents for all Atlantic steamship lines.

Spend your vacation at Beautiful Elk Lake. Furnished cottages and cabins for July and August. Maynard's Summer Resort.

Florence Nightingale Chapter, I.O.D.E., will hold its annual garden fete at Hatley Park, July 7. Gardens open from 10 a.m. to 6 p.m.

Guaranteed Permanent Waving from $15.00 full head. Freer's, 740 Fort. Phone 1819.

A. F. Matthews has opened a barber shop at 1313 Blanshard Street (opposite Library).

Comfortable Seven-Passenger McLaughlin car, shopping or touring, $1.50 per hour. Phone 2747.

Oak Bay Taxi Cars, Phone 2322.

SHIP CHANNEL TO LAKE HEAD URGED

EDITOR OF TIMBERMAN, PORTLAND, EMPHAZIES VALUE OF SCHEME TO PACIFIC COAST

Lumbee Industry Will Stand to Benefit By Direct Communication With Great Lakes

One of the important projects being considered by the Government of Canada and the United States is the proposed Great Lakes-St. Lawrence ship channel. "This is a project in which both countries are vitally interested," said Mr. George M. Cornwall, editor of The Timberman, of Portland. He is making one of his periodical visits to Victoria, accompanied by Mrs. Cornwall.

He remarked to The Colonist that a Canadian and United States engineering commission was studying this question and the American report would probably be made in September. Hon. Herbert Hoover, Secretary of Commerce, is chairman of the American commission.

The plan proposes the improvement of the St. Lawrence River to provide a channel thirty feet deep from the ocean to the Great Lakes. At the present time, the Canadian Government is spending $90,000,000 on the enlargement of the Welland Canal, which forms a part of this important improvement.

Two million horse power would be generated along the route, fifty per cent of which would belong to each country. The total estimated cost of making the St. Lawrence navigable above Montreal to the Great Lakes is placed at approximately $270,000,000. The earnings from the power developed will pay in the years to come for the entire cost. In effect it will extend an arm of the sea on the North American continent a distance of 2,000 miles.

Effect on Lumber

"The lumber industry of British Columbia, Washington, Oregon and California is vitally interested in this undertaking," he continued. "It means that British Columbia lumbermen will be able to ship cargoes of four million feet to Chicago, Cleveland, Duluth and other lake ports with the same facilities they enjoy in reaching the Atlantic ports. The present all rail rate for B.C. lumber to Duluth is about $21 per thousand feet. A fair cargo rate would be about $12 per thousand feet, thus affecting a saving of eight dollars per thousand feet, which is a tremendous reduction on the cost of transportation.

Vast Interior Basin

"There is now only thirty-three miles of the contemplated improvement not completed, and this at the intermediate section between Canada and United States. A treaty covering this project will no doubt be successfully negotiated. It is estimated that more than 25,000,000 people are directly tributary to the Great Lakes, who would be benefited by this improvement."

Mr. Cornwall is one of the two vice-presidents for Oregon of the Great Lakes-St. Lawrence ship channel. Mr. Jefferson Meyers, of Portland, who has recently been appointed a member of the Shipping Board, is the other member.

Mr. Charles P. Craig, of Duluth, Minn., is the executive director, with headquarters in Washington, D.C.

THEOLOGIANS MEET IN VANCOUVER TODAY

Pacific Coast Theological Conference Will Bring to Coast Some Notable Speakers

The Pacific Coast Theological Conference will be held in Fairview Baptist Church, Vancouver, beginning today.

The name suggests its character. It is purely a theological conference, the only business being the annual meeting Thursday afternoon, when the election of officers for the ensuing year will take place. It embraces British Columbia and the States of Washington and Oregon.

Open to Public

The conference is thus international, and also interdenominational. It will be open to the public, the evening sessions being especially of a popular character.

An outstanding figure will be Rev. Prof. G. Abbott-Smith, D.D., department of New Testament in the Diocesan Theological College, Montreal. He is on the programme for a series of three papers, one each day, his subjects being "The Study of the Greek Testament," "Some Twentieth Century Criticism" and "A Parson's Bookshelf for New Testament Study." Another is Rev. Prof. A. E. Heatherington, Ph.D., formerly of Columbian College, New Westminster, now of Wesley College, Winnipeg, who will speak on "Religious Education and Evangelism."

Prominent Speakers

Among other speakers are: Rev. Prof. Clyo Jackson, Ph.D., Dean of Alberta Theological College, Edmonton; Rev. Frank W. Hodgdon, D.D., professor of ministerial practice, Pacific School of Religion, Berkeley, Cal.; Rev. William Wallace Youngson, D.D., pastor of Rose Park Methodist Episcopal Church, Portland, Ore.; Rev. W. Paul Reagor, D.D., First Christian Church, Tacoma, Wash.; Rev. William Dunlap Robinson, D.D., First Congregational Church, Yakima, Wash.; Rev. J. W. Caughlin, D.D., Trinity Methodist Episcopal Church, Seattle, Wash., and Rev. J. E. Milligan, D.D., Queen Anne Methodist Episcopal Church, Seattle, Wash.

Viscount Willingdon Arrives in London From Trip to China

LONDON, July 5.—Viscount Willingdon, Canada's next Governor-General, arrived in London last night after traveling from China by the southern route. It is understood he will remain here some time in connection with his mission to China regarding the Boxer indemnity. Otherwise he has formulated no definite plans, it is believed. It is generally expected he will assume his duties in Ottawa about the middle of September when Lord Byng, in ordinary circumstances, will return to England. What effect the Canadian general election will have on the plans is not yet known, but no alterations have yet been made.

For Quick and Courteous Service, Phone 1670
Private Exchange Connecting All Departments

Try Our 50c Luncheon
A perfectly cooked meal, served in refined and restful surroundings. Breakfasts, Afternoon Teas, Light Suppers at popular prices.
—Victorian Restaurant, 4th Floor, H.B.C.

Hudson's Bay Company.
INCORPORATED 2ND MAY 1670.

Men's Fancy Hose
Made from all-wool cashmere in fawn and grey with fancy stripes, checks and diamond designs. These have slight imperfections, but not enough to affect the wear. Would sell in regular way at $1.75 a pair. All sizes. Sale Price, per pair 89c
Two pairs for $1.75
—Main Floor, H.B.C.

Buy Your Summer Needs Now at July Clearance Prices

Our July Sales are of the utmost importance to all thrifty buyers. They are important to those who are making vacation plans, because of the wonderful savings offered in style-right vacation apparel; to the housewife who wants to make her home comfortable for the Summer months, because Summer furnishings and household requirements of all kinds have been greatly reduced in price. See our nineteen bargain windows.

MORNING SPECIALS

On Sale This Morning 9 to 1 o'Clock Only

100 Princess Slips to Clear at $1.00 Each
Good quality English Broadcloth Slips, in shades of grey, brown, navy and black; also Shadow Stripe Satinette Slips, in peach, grey, mauve, maize, green and orange. Values to $2.25. Morning Special, 9 to 1, each $1.00
No Phone Orders, Please
—2nd Floor, H.B.C.

Women's Pure Thread Silk Chiffon Hose, 89c a Pair
Pure Thread Silk Chiffon Hose, with lisle tops and reinforced heels and toes. Shown in black, French nude, blush, grey, grain, woodland rose and white. Sizes 8½ to 10. Regular $1.25. Morning Special, 9 to 1, per pair ..... 89¢
No Phone Orders, Please
—Main Floor, H.B.C.

300 Yards of Silkolines at 19c a Yard
36-Inch Silkoline of good wearing quality. Shown in attractive patterns and colors. Morning Special, 9 to 1, per yard ..... 19¢
No Phone Orders, Please
—3rd Floor, H.B.C.

50 Pairs of White Pure Wool Yorkshire Blankets at $7.98 a Pair
An exceptional offering for this morning's shoppers. Woven from thoroughly scoured pure wool yarns and finished with blue borders. Size 68 x 86; weight, 7 pounds. Morning Special, 9 to 1, per pair $7.98
No Phone Orders, Please
—Main Floor, H.B.C.

Tooth Paste Special
One regular size tube of Listerine Tooth Paste, with a sterilized Tooth Brush in sanitary case. Value 60c. Morning Special, 9 to 1 ..... 39¢
No Phone Orders, Please
—Main Floor, H.B.C.

Boys' Khaki Knickers, 95c a Pair
Made from extra strong khaki denim, full cut garments, with belt loops, hip, side and watch pocket. Sizes 6 to 14 years. Regular $1.25. Morning Special, 9 to 1, pair, 95¢
Shirts to match above knickers, each $1.29
No Phone Orders, Please
—Main Floor, H.B.C.

Elastic Band Bow Ties, 19c
Shown in check and striped designs in combination colors on elastic band. Regular value, 50c. Morning Special, 9 to 1, each, 19¢
No Phone Orders, Please
—Main Floor, H.B.C.

Men's Outing Shoes, 98c a Pair
Outing and Vacation Oxfords in black canvas, with crepe rubber soles. Sizes 6 to 10. Morning Special, 9 to 1, per pair ..... 98¢
No Phone Orders, Please
—Main Floor, H.B.C.

Drug Sundries at Savings

Trejur Compacts, each ..... 67¢
Lip Pencils, 35c value ..... 23¢
Rosemonde Face Powder. Special at ..... 49¢
Sifter Box of Face Powder. Special at ..... 67¢
Odorono, 60c value ..... 49¢

Listerine, medium size ..... 43¢

La Belle Shampoo, 50c value, 39¢
Henna Foam Shampoo. Special at ..... 48¢
Crown Olive Soap, 10c size, 4 for ..... 27¢
Castile, scented and floating. Special at ..... 29¢
Gibbs' Lavender Dew Soap, 15c size ..... 6 for 75¢
Jergen's Lotion for Sunburn, 50¢
Witch Hazel Cream. Special, 33¢

Men's Special
1 Shaving Mirror, Shaving Stick, Gillette or Auto Strop Blades and a Shaving Brush: $2.00 value $1.49
—Drug Dept., Main Floor, H.B.C.

Economy for Eyeglass Wearers

Our special sale of double vision spectacles known as "Perfecto Bifocals," which combine the distance and reading, continues today.

We advise our patrons to take advantage of this unusual offer, and please remember that in order to avoid waiting, please phone for an appointment.

Perfecto Bifocals, complete; regular $13.50. Sale Price $10.00
—Mezzanine Floor, H.B.C.

Holiday Frocks at a Fraction of Their Original Price

Flannel Frocks for Misses and Small Women Values to $8.50 for $4.95
Pretty one-piece styles, made from good quality sports flannel in a number of new models, with trimmings of buttons, pipings and fancy braid. They have pleats in skirt, long sleeves and various style collars; shown in new bright colors. Sizes 16 to 38. Sale Price $4.95

Summer Frocks at $6.95
The very latest in printed crepes, silpaca, baronet satin and fancy rayons, some straightline styles with buttons down front and turn-over collars; others with draped, flared and pleated skirts, new necks with scarf or jabot of lace, long and short sleeves; shown in many beautiful designs and colorings; sizes 16 to 42. Sale Price $6.95

Afternoon and Sports Frocks, Values to $25.00 for $11.95
Smart new frocks in flat and crystal crepe; skirts show flares, godets, pleats and apron fronts. Sleeves are mostly wrist length. Colors include Britanny blue, grey, red, almond, copper, saxe and others. Sizes 16 to 38. Sale Price $11.95

Silk Frocks, Values to $35.00 for $16.95
Fashioned from printed and plain crepes; smart styles, with flares. Some two-piece effects with full length sleeves, trimmed with contrasting material, buttons, lace, etc. Colors include rose, sandalwood, green, blue, and others. Sizes 16 to 42. Sale Price $16.95
—2nd Floor, H.B.C.

Clearing Lines in the Children's Section

Children's Chambray Rompers
Serviceable little garments in good quality chambray. Shown in rose, peach, orange and grey, with white collar and cuffs. Sizes 6 to 18 months. Value $1.25. Sale Price is ..... 79¢

Children's Hats at Greatly Reduced Prices
Shown in pique, rep and muslin; neat styles.
Values to 75c for ..... 39¢
Values to 95c for ..... 69¢
Values to $2.25 for $1.29

Children's "Oak Tree" Wool Underwear Greatly Reduced
Children's "Oak Tree" Vests, short or long sleeves. Sizes 2 to 8 years. Regular $2.95. Sale Price, $1.98
Children's "Oak Tree" Combinations. Sizes to 2 years, regular $2.95. Sale Price $1.98
Sizes to 4 years, regular $3.95. Sale Price $2.98
—Second Floor, H.B.C.

Stamped Linen Needlework

36-Inch Linen Tea Cloths
With four serviettes, regular $2.50, for $1.89
Linen Scarves
18 by 45, regular $1.00, for ..... 89¢
Linen Towels
Regular $1.35, for ..... 89¢
Three-Piece Linen Buffet Sets
Regular 85c, for ..... 59¢
—Mezzanine Floor, H.B.C.

Veiling at 19c a Yard

In black with colored spots, small, medium and large mesh. Values to 75c. Sale Price, per yard ..... 19¢
—Main Floor, H.B.C.

Trimmed and Tailored Straw Hats

Small Dress Hats, made of straw and silk and trimmed with flowers, some with braid embroidery. Also crochet and tagel straws neatly banded. Shown in black, bois de rose, orchid, navy, red, powder blue, green, sand and brown. Values to $12.50. Sale Price $4.69
—2nd Floor, H.B.C.

Formfit, Vanity V and Namsie Corselettes

Values to $4.50 for $2.98

The Namsie Models are suitable for tall, average figures and are made from lovely striped batiste, with boned diaphragm and back section and wide panels of surgical webbing. The group includes a number of Vanity V and Formfit Girdleieres. Sizes 32 to 44. Values to $4.50 for $2.98

Bandeau Brassieres

Values to 75c for 49c
Made of novelty rep, back fastening, elastic adjustment at waist. Sizes 32 to 42. Also dainty Bust Uplifts, lace trimmed, elastic adjustment. Sizes 30 to 36. Values to 75c. Sale Price ..... 49¢

Bandeau Brassieres
For various types of figures. Made from dainty batiste, firm broche and lace. Not all sizes in any one style, 32 to 38. Values to $2.25. Sale Price $1.19
—2nd Floor, H.B.C.

Great Clearance of Men's Shirts

Values to $2.50 for $1.69
These are the shirts you will like, plain fabrics and novelty patterns, all cut in the popular coat style with starched collarbands and soft double cuffs. Sizes 14 to 17. Sale Price $1.69
—Main Floor, H.B.C.

Smokers' Sets Clearing at Half Price

Odd Lines to Clear Suitable for Card Prizes

Brass Ash Tray with Match Stand. Regular $1.50, for ..... 75¢

Three-Piece Nickel Set with Tray. Regular $2.25, for $1.13

3-Piece Nickel Set with Tray. Regular $2.95, for $1.47

3-Piece All-Gilt Set with Tray. Regular $3.50, for $1.75

3-Piece All-Hammered Brass Set. Regular $3.95, for $1.87

Brushed Brass Pedestal Smokers' Stand. Regular $6.50, for $3.25

Brushed Brass Pedestal Smokers' Stand. Regular $6.95, for $3.47
—Lower Main Floor, H.B.C.

Today's Grocery Specials

Preserving Apricots
Moore Park Preserving Apricots, in peach boxes, weighing about 16 lbs. net. This is No. 1 quality preserving fruit, and as supply is limited, better order today. Special, per crate, at $1.75

Finest Quality B.C. Preserving Sugar, 20-lb. paper sack $1.37
100-lb. sack $6.60
Ker-Mason's Wide Mouth Sealers. Pint size, special, per dozen $1.39
Quart size. Special, per dozen $1.63
Half gallon size. Special, per dozen $2.14
Perfect Seal Preserving Jars. Pint size, special, per dozen $1.26
Quart size, special, per dozen $1.52
Half gallon size, special, per dozen $2.12

Ker-Mason Lids, narrow mouth, per dozen ..... 18¢
Ker-Mason Wide Mouth Caps, per dozen ..... 23¢
Economy Tops, special, per dozen ..... 38¢
Parawax, for sealing jars, per package ..... 14¢
Certo, for better jams and jellies, per bottle ..... 34¢
3 for ..... 98¢
Napoleon Brand Fillets of Anchovies, in pure olive oil with capers. Regular, 40c per tin. Special, tin, 29¢
Delicia Brand Roast Mutton, special, per tin ..... 22¢
Harry Horne's Double Cream Custard Powder, assorted flavors. Special, 3 packages for ..... 25¢
Land of Evangeline Brand Apple Cider. Special, per bottle ..... 22¢
—Lower Main Floor, H.B.C.

Fresh Meat Specials for Today

Stew Beef, lean, 2 lbs. for ..... 25¢
Stew Veal, per lb. ..... 15¢
Stew Mutton, per lb. ..... 15¢
Pot Roast, per lb. ..... 15¢
Thick Rib Roast, lb. ..... 18¢
Round Steak, per lb. ..... 22¢
Shoulder Steak, lb. ..... 15¢
Shins of Beef, per lb. ..... 6¢
Corned Tongue, lb. ..... 32¢
Corned Rumps, lb. ..... 22¢
Pickled Pork, per lb. ..... 30¢
Fresh Fowl, per lb. ..... 33¢
Chicken, per lb. ..... 40¢
—Lower Main Floor, H.B.C.

2,000 Yards of High-Grade Spun Silks at 87c a Yard

This is our standard quality spun silk, correct weight for frocks, lingerie, slips, shirts, etc. Shown in all the wanted colors; 29 inches wide. Sale Price, yard, 87¢

Bordered Silk Crepes
Only a limited quantity of these desirable 54-inch Bordered Silk Crepes, in many beautiful designs and rich color combinations; 1¾ yard makes a dress. Values to $2.95. Sale Price, per yard $1.69

Printed Rayon Bordered Silk Dress Lengths
These are shown in colors of saxe, sand, cinnamon, navy, peach and ivory, with bordered effects in contrasting colors. Sale Price, each $3.98

Striped Sports Silks
Shown in two-tone striped effects, in beautiful color combinations; 29 inches wide. Sale Price, per yard $1.29

Silk Armures, Failles and Ottomans
High grade Silks, featuring popular weaves for frocks and coats. Colors include rose, powder, Pekin, sand, rosewood, brown, navy, rust and almond; 39 and 40 inches wide. Regular $2.95. Sale Price, per yard $1.98
—Main Floor, H.B.C.

Wool Fabrics at Savings

Bordered Kasha Cloths
54-inch. Regular $6.50 and $7.95. Sale Price, per yard $4.98

Novelty Coat Lengths
In gold, copper, tan, claret and green. Regular $16.50. Sale Price $13.95

Pure Wool Flannels
All colors; 54-inch. Sale Price, per yard $1.69

Wool Crepes
In silver, sand, tan and brown; 40-inch. Regular $1.95. Sale Price, per yard ..... 98¢
—Main Floor, H.B.C.

July Clearance Bargains in Household Staples

Pure Wool Yorkshire Blankets
Woven from thoroughly scoured pure wool yarns.
Size 64 by 81, pair, $7.98
Size 68 by 86, pair, $8.98
Size 72 by 90, pair, $9.98

Superfine White Wool Blankets
Made from high grade yarns with that soft downy finish so much desired.
Size 62 by 81, pair, $10.50
Size 66 by 86, pair, $12.50
Size 72 by 90, pair, $14.50

1,000 Yards of White English Flannelette at 39c a Yard
Made from superior quality Egyptian yarns, insuring excellent wear; 36 inches wide. Sale Price, yard, 39¢

Unbleached Sheeting
73-inch, per yard ..... 44¢
Circular Pillow Cotton
42-inch, per yard ..... 44¢
Bleached Cotton Sheets
72 by 90, per pair $2.68
Bleached Hemstitched Sheets
80 by 90, per pair $3.98
Sturdy Cotton Pillow Cases
40 and 42-inch. Price, each ..... 39¢
Unbleached Cottons
36-inch, per yard ..... 18¢
Colored and White Turkish Towels
15 by 35. Sale Price, 6 for $1.00
—Main Floor, H.B.C.

Some Additional Offerings in the Hardware Section

Heavy All-Copper Wash Boilers
Made of extra heavy copper with wood grip handles; regular $5.95. Sale Price $4.50

Canning Racks
Made to fit wash boiler; holds eight quart sealers. Sale Price ..... 85¢

Flower Baskets
Hanging Flower Baskets, finished in green enamel; two sizes. Sale Prices, 39¢ and ..... 45¢

Feather Dusters
Very handy for the house or automobile. Sale Price, each ..... 23¢
—Lower Main Floor, H.B.C.

Heavy Axminster Rugs

At Extra Low Prices
Heavy Pile Axminster Rugs in rich colorings and designs.
Size 4.6 by 7.6. Sale Price $15.75
Size 6.9 by 9. Sale Price $28.75
Size 9 by 9. Sale Price $39.75
Size 9 by 12. Sale Price $47.50
—3rd Floor, H.B.C.

300 Yards of Feltol Floor Coverings at 55c Per Square Yard

Serviceable quality floor covering in nice bright patterns for kitchen, bathroom or pantry. Six feet wide. Sale Price, per square yard 55c

Short Lengths of Linoleum and Oilcloth to Clear
Short lengths of linoleum and oilcloth, averaging from 18 inches to two yards, marked to clear at, each ..... 35¢

Japanese Matting
36-Inch Matting in attractive patterns; ideal for camp or porch. Sale Price, yard, 35¢
—3rd Floor, H.B.C.

Brass Curtain Rods, 2 for 25c

Brass Rods, complete with brackets, extend to 50 inches. Sale Price, 2 for ..... 25¢

Small Size Window Shades, 25c

Odd-size Window Shades, approximately 18 inches wide, in cream opaque cloth; complete with brackets. Sale Price, each ..... 25¢
—3rd Floor, H.B.C.

Specials for Pipe Smokers

Peterson Patent Pipes, first class quality. Regular $5.00 value for $3.49
English Pipes, London made. Special at $4.69
London Made Briar Pipes. Special at $1.85
Cased Briar Pipes, amber stems. Splendid values at $2.25

Society and Women's Affairs

At Strathcona Hotel, Shawnigan

Guests recently registered at Strathcona Lodge, Shawnigan Lake, are: Mr. and Mrs. Bingay, Trail, B.C.; Mr. and Mrs. Turnbull, San Francisco, Cal.; Mr. John Irving, Mr. John Kaufer, Mr. and Mrs. E. Bray, Mr. and Mrs. Abell, Mr. and Mrs. C. A. Phelan, Mr. and Mrs. Christian, Mr. H. A. Merrick, Mr. Enver Johnson, Mr. W. Tresler, Mr. A. J. Duffey, Mr. and Mrs. Bowden, Mr. N. C. Lehman, Mr. W. Febler, Mr. J. M. Olds, Mr. and Mrs. Labey, Mr. C. Labey, Mr. R. Labey, Mr. and Mrs. Schuither, Mr. M. Schuither, all of Seattle; Mrs. Kaye, Mr. L. Dobbin, Mr. A. J. Ross, Mrs. King-Mason, Miss King-Mason, Mrs. E. J. Simpson, Miss Elspeth Simpson, Mr. and Mrs. W. Marler and family, Mr. and Mrs. A. Weld, Mr. and Mrs. Middlemin, Mr. and Mrs. Valentine, all of Vancouver; Mr. and Mrs. T. J. Ross, Mrs. David Doig, Mr. and Mrs. John Dick, Mr. C. French, Mr. O. W. Pauline, Mr. and Mrs. Duncan and family, Miss Elizabeth Pierce, Mr. Bert White, Mr. Tom Hunt, Mr. G. Saunders, Victoria; Maj. and Mrs. Norman, Devon, England; Mr. and Mrs. D. Rinck, Mr. W. Nichols, Oceanside, Cal.; Mr. A. Scranton, Mr. H. Ashdown, Edmonton; Mr. and Mrs. Brawn, Los Angeles; Miss Oleta Schell, Miss Josephine Schell, Oakland; Mr. and Mrs. Marshall, Malone, Wash.; Mr. and Mrs. Odey, Tacoma, Wash.; Mrs. Alisky, Miss Alice Fletcher, Bellingham, Wash.

* * *

Dramalogue

The dramalogue committee held their Summer meeting this afternoon of the B.C. Dramatic School Studio on Fort Street. Preliminary arrangements were made for the next series in the coming Fall and Winter. The dramalogues will, if possible, be held as in previous years at the Empress Hotel. They will probably commence during the first week of October. The membership will be strictly limited to 200. Only out-of-town guests of members can be brought during the season, and these only after the first four dramalogues have been given. Ten of the latest London successes will be given. Among them will be: "The Last of Mrs. Cheyney," "Old English," and "Spring Cleaning." The members of the dramalogue executive committee are: Mrs. H. R. Beaven, Mrs. T. S. Gore, Miss Agnew, Capt. Thorpe-Doubble, R.N., and Mr. Bullock-Webster.

* * *

At Elk Hotel

Guests at the Elk Hotel, Comox, during the past week include, from Victoria: Mr. and Mrs. S. W. Stephenson, Mr. B. R. Ciceri, Mr. and Mrs. J. Clark, Miss Betty Clark, Mrs. F. A. Howell, Mr. and Mrs. Sidney Pickles, Capt and Mrs. R. H Ley; from Vancouver: Mr. R. K. Newport, Mr. H. Neilson, Mr. and Mrs. H. McLaren, Miss Helen Matheson, Miss Laura Swensisky, Mr. and Mrs. J. R. H. Thompson, Mr. and Mrs. Geo. H. Haise, Miss M. Haise, Mr. G. C. Haise, Mr. A. Nash, Mr. and Mrs. Meston, and Mr. R. L. Brown; Mrs. G. F. Hilliard, Lethbridge, Alt.; Mr. M. Brewer, Nanaimo; Mr. A. C. Ironside, Nanaimo; Mrs. F. G. Morgan, Qualicum; Mrs. H. Simmons, London, England.

Canadian Invited To Speak in London To Decorators

MRS. MINERVA ELLIOTT

Who is to address the Decorators' Guild in London, England, being the only Canadian ever honored with an invitation to appear before this society. She resides in Toronto.

At Beverley Building

Recent guests at the Beverley Building were Mrs. Tinkler and Mrs. Keating, Vancouver; Mr. R. G. Mcleod, Mr. and Mrs. L. S. Loveridge, Mr. M. W. Celley, all from Seattle, Wash.; Mrs. G. F. Post, Mrs. J. E. Perin, Mr. and Mrs. Nelson and daughter, all from Mt. Vernon, Wash.; Mr. E. D. Taylor and Mr. A. Swaves, of Seattle; Miss A. Sippel, from Vancouver.

* * *

In Calgary

Mrs. Harry P. Hodges, vice-president of the Association of Canadian Clubs, and former president of the Women's Canadian Clubs, left Saturday afternoon for Vancouver, en route for Calgary, where she addressed the Calgary branch of the Canadian Club at a joint luncheon of the men's and women's branches at the Palliser Hotel.

* * *

At Cadboro Bay Hotel

Recent arrivals at the Cadboro Bay Hotel are: Mrs. H. C. Kent and family; Miss Bella Kromer, Spokane; Mr. H. P. Day, Seattle; Mrs. J. S. Goad, London, Eng.; Mrs. R. E. Cleaton and Miss Betty Cleaton, Montreal; Mr. and Mrs. McEwan and family; Mr. and Mrs. J. W. Spears and family of Regina.

* * *

Motoring South

Mr. Claude Quackenbush and Mr. Stanley Quackenbush, of Berkeley, California, who have been spending the last week visiting in the city, guests at the Empress Hotel, left last night for Bellingham, from where they will motor South.

* * *

Assisting in Dances

In connection with the fete at Hatley Park tomorrow under the auspices of the Florence Nightingale Chapter, I. O. D. E., Miss Eleanor Duncaife will assist Mrs. Gaskill in the dancing and will be seen in an original slave dance.

* * *

Home From Shawnigan Lake

Mrs. E. H. King, Harbinger Avenue, and her small daughter have returned to the city after spending six weeks at their Summer home at Shawnigan Lake.

* * *

Holidays With Parents

Miss Louise Treen, pupil of St. Margaret's School, has returned to her home in Seattle, and is spending the holidays with her parents, Mr. and Mrs. Shirley M. Treen.

* * *

Visit Friends

Mr. and Mrs. R. B. Spear and their daughter, Miss Dorothy Spear, of Point Grey, Vancouver, are spending two weeks' holiday visiting friends in the city.

* * *

At Deep Cove

Mr. and Mrs. Percy James, Monterey Avenue, accompanied by Mrs. Horace Oldfield and family, of Prospect Lake, are staying at Deep Cove for the month of July.

* * *

Spending Summer Here

Mr. and Mrs. W. H. Stevenson, of San Diego, Cal., are spending the Summer months with their daughter, Mrs. R. R. Wilson, 2619 Cavendish Avenue, Oak Bay.

* * *

Here From India

Col. Riddell, of Simla, India, arrived here yesterday and is registered at the Empress Hotel, on a brief visit to Vancouver Island. He is en route to the Old Country.

* * *

Returned From Motor Trip

Miss Peggy Gourlay returned to the city on Thursday after being the guest of Mr. and Mrs. Naning, of Seattle, on a motor trip to Northern California.

* * *

To Seattle

Mr. Maurice Humber returned to Seattle yesterday afternoon, after spending the week-end in the city with his parents, Dr. and Mrs. A. A. Humber, Rockland Avenue.

* * *

Returns to Home

Miss Sucan Caffery has returned to her home at East Sooke, after spending the last two months at Salt Spring Island.

* * *

Return to Seattle

Mr. and Mrs. D. McFadden and Miss Mary McFadden returned to Seattle yesterday afternoon after spending the week-end in the city.

* * *

Visits Sister

Mr. Harold Gunson left yesterday afternoon for Vancouver, where he will be the guest of his sister, Mrs. E. Rigby, Point Grey.

* * *

Return After Trip

Mrs. Robert Kelly and Mrs. Victor MacLean have returned to their homes in Vancouver after motoring on the Island.

* * *

At Shawnigan Lake

Mr. and Mrs. W. Marler and family, of Vancouver, are spending their holidays at Strathcona Lodge, Shawnigan Lake.

* * *

Two Months' Holiday

Mr. and Mrs. W. Duncan and family are spending a two months' holiday at Strathcona Lodge, Shawnigan Lake.

* * *

Business Trip

Mr. F. B. Begg, of Vancouver, is in the city on business, and is a guest at the Empress Hotel.

* * *

From Tacoma

Mr. John F. Lyon and Miss Agnes Lyon, of Tacoma, Wash., were week-end visitors at the Empress Hotel.

* * *

Vancouver Visitor

Miss Olive Kilpatrick, of Vancouver, is a visitor in the city and is the guest of Mrs. H. K. Prior, Fort Street.

* * *

Return to Seattle

Mr. and Mrs. William T. Burwell have returned to their home in Seattle after a short visit in the city.

* * *

Returns From Stewart

Mr. Fred Mellor has just returned from a business trip to Stewart, B.C.

Women's Institutes

Garden City

Members of the Garden City Women's Institute are reminded that the regular meeting will be held on Thursday at 2:30 o'clock.

The thanks of the committee in charge of the Catholic picnic is extended to all who helped in any way to make it a success.

Canadian Singer Produces London Comedy

MADAME Louis Edvina, a Canadian, despite the fact that she went to London twenty years ago, has created a sensation in London musical circles by her production, "Hearts and Diamonds," a comedy quite in contrast to her previous success in grand opera.

Weddings

Genn-McCormack

Of interest to many Victorians will be the intimation of the following wedding, which took place in Renfrew, Ont., on June 4.

One of the season's most attractive house weddings was held at the home of Dr. and Mrs. Norman McCormack, of Renfrew, at high noon today when their elder daughter, Mary Christina McCormack, R.N., was untied in marriage with Mr. Harold Madison Genn, of Montreal, only son of Mr. and Mrs. A. Genn, of Victoria, B.C.

In charming arrangement were the floral adornments through the rooms, the drawing-room, in which the ceremony took place, being beautiful with bowers of Spring blossoms. The windows were deeply banked with ferns while roses and gladioli carried out a very pretty decoration.

The Rev. Jas. Rollins, pastor of St. Andrew's United Church, officiated. The wedding march from "Lohengrin" was played by Miss Margaret Guthrie, of Ottawa, cousin of the bride. During the ceremony Miss Jean Scott, of Montreal, sang very sweetly, "At Dawning" and "O Promise Me." She was accompanied on the piano by Miss Mary Kinder, also of Montreal.

The bride was given in marriage by her father and looked winsomely pretty in a straight line model French gown in blue crepe romaine, trimmed with French embroidery in shades of blue with picture hat to match, and carried a shower bouquet of Ophelia roses and lilies of the valley.

She was attended by her sister, Miss Florence McCormack, who was daintily gowned in a frock of blush pink Georgette, bouffante style, and carried a coronet bouquet of sweetheart roses.

Mr. Bruce Nutting, of Montreal, acted as best man.

Mrs. McCormack, mother of the bride, wore a gown of black crepe satin, panelled with gold cloth and hat to match.

Immediately following the ceremony a reception was held, after which a buffet luncheon was served, some fifty guests being present.

Mr. and Mrs. Genn left by motor for Ottawa. From there they will visit Montreal, Quebec, and points east, taking in a boat trip up the Saguenay. On their return they will take up residence in Montreal.

The bride traveled in a very pretty dress of grey flat crepe with touches of orchid and cavalier cape attached. The happy young couple were the recipients of many beautiful gifts.

Frith-Willsher.

On Saturday evening at Broadalbane, the minister's residence, Major Rev. Dr. Campbell united in marriage Miss Hilda May, eldest daughter of Mr. and Mrs. Willsher, of 105 Cook Street, and Mr. Edward Suthern Frith, of San Francisco. The bride, given in marriage by her father, was charming in a French model gown of figured georgette with picture hat, and carried a bouquet of carnations and ophelia roses. She was accompanied as bridesmaid by the bridegroom's sister, Miss Kathleen Irene Frith, who was very pretty in a gown of salmon crepe de Chine, and picture hat, and carried a bouquet of pink carnations and sweet peas. Mr. Robert Frith, the bridegroom's brother, was groomsman. After the ceremony a reception was held at the home of the bride's parents. Mr. and Mrs. Frith left by the night boat for Vancouver and Sound cities, and will make their home in San Francisco.

Fashion Fancies

By Marie Belmont

Since tennis has claimed such widespread attention, the season's sportswear showings have featured delightfully youthful tennis frocks modeled on the lines of those worn by the young professionals of the moment.

The one above is developed in buttercup yellow crepe de Chine, and among the attractive features are the deeply outlined yoke and the fine tuckings through the waist, which allow ample fullnes at the lower part.

This would be equally effective in white crepe, or in shirting madras exploiting a fine woven-in design in color against white.

COLORED PREACHER NOW AT CENTENNIAL

The Rev. Joseph T. Hill Preaches to Crowded Church Twice on Sunday—Speak Every Night

Surpassing even the glowing expectations of those who had heard of his reputation as a speaker, the Rev. Joseph T. Hill, the colored preacher of Arkansas, who is addressing meetings here during July, preached to two crowded congregations at Centennial Church on Sunday. Last evening he addressed his third audience here, and this evening is due to give a sermon on the subject, "Christ Emptying the Tomb."

Mr. Hill's subject on Sunday morning was "The Bible," a topic which he dealt with from the historical point of view as well as from the inspirational. In the evening "Prayer" was his theme, and in the course of his sermon he spoke convincingly of the love of a Heavenly Father who cared alike for all races. Both sermons were of about an hour's duration, and revealed an eloquent and sincere style of oratory.

"The Rich Fool" was his subject last night. Noted as a singer as well as a preacher, Mr. Hill's congregations have not been utterly disappointed in either respect, as he has not only preached well, but has inserted his bits of song as the spirit moved him. The Rev. J. P. Westman is conducting the singing.

"I do better work when you feed me on" NANAIMO WELLINGTON COAL
No Clinkers Low in Ash Uniform Heat
J. KINGHAM & CO. LIMITED
1004 Broad St. Pemberton Block
Our Method Du Sales: To the Ton 100 Lbs. To the Sack

Famous Eczema Remedy
AN OLD CHINESE FORMULA
Thousands praise this famous remedy. Proved for centuries a sure relief for Eczema, Itch, etc. For external use only.
On Sale Only at
1531 GOVERNMENT STREET

Preserve Your Apricots Now
COPAS & SON
Have some of the finest in the city in boxes of about 16 lbs. each. Per box $1.65

Green Walnuts for pickling, 4-lb. basket	50c	Heinz Pork, Beans and Tomato Sauce, 2 tins for	25c
Fresh Lawndale Creamery Butter, per lb.	41c	Dr. Middleton's Ironized Flour, per sack	50c
Or 3 lbs. for	$1.19	Nice Orange Pekoe Tea, per lb.	53c
Malkin's Best Marmalade, 4-lb. tin	55c	Or 3 lbs. for	$1.55
Libby's Corned Beef, 1's, per tin	25c	California Grapefruit 4 for	25c
Swift's Premium Cooked Ham, sliced, per lb.	63c	Raspberry Vinegar, per bottle	25c

PLEASE PHONE YOUR ORDERS—PROMPT ATTENTION
COPAS & SON, Anti-Combine Grocers
CORNER FORT AND BROAD—PHONES 94 AND 95

It Isn't Hard to Guess That There's
A Gas Range in Her Kitchen
Dinner's all cooked and Mother's fresh and rested, ready to greet Father as he comes home from work, hungry as a bear. There's no fuel like gas for taking the work out of cooking and making the family meal as enjoyable for mother as the rest of the family.
THE OVEN REGULATOR WATCHES THE COOKING
Just put the dinner to cook in a modern, oven heat control gas range and forget about it till time to set the table.
GAS DEPARTMENT
BRITISH COLUMBIA ELECTRIC RAILWAY CO.
Douglas Street Langley Street

Eight Women in Ten
have discarded old hygienic methods for this new way—true protection—discards like tissue
WHEN the world started expecting more of women, the old-time "sanitary pad" had to go.
Doctors urge a new way. Millions employ it. You wear sheerest frocks without a second thought, any time, anywhere. You meet every day unhandicapped.
It is called "KOTEX" . . . five times as absorbent as the ordinary cotton pad!
Thoroughly *deodorizes* . . . thus ending ALL fear of offending.
✓ Discards as easily as a piece of tissue. No laundry. No embarrassment.
You ask for it without hesitancy simply by saying "KOTEX," at any drug or department store. Costs only a few cents. Proves old ways an unnecessary risk.
KOTEX
No laundry—discard like tissue

We Make It Easy for You to Pay During
Mallek's Annual July Clearance
If you happen to be temporarily short of ready cash you are invited to take advantage of our dignified system of deferred payments. You can buy
Coats, Suits, Dresses and Millinery
At the lowest possible sale prices, and pay for them in
Twelve Weekly Payments
Six Semi-Monthly Payments
Three Monthly Payments
With ONE PRICE ONLY—the regular Sale Price—both for cash purchasers and those who buy under the deferred payment plan.
1212 Douglas Street Mallek's Limited Telephone 1901

Dainty Garments Nicely Laundered
Ladies' Dainty Lingerie Is Given Special Attention
We launder dainty muslins and laces carefully and we give them a bright clear color. You'll like our work.
Our Service Is Prompt and Our Prices Are Reasonable.
PHONE 2300
New Method Laundry Ltd.
Downtown Office, 1115 Douglas Street, across from D. Spencer's Limited

MUTRIE & SON
Once-in-a-Lifetime Prices Prevail on Our Complete Stock of Shoes
1203 DOUGLAS STREET

NUT COAL
"Not only the LARGEST, but the BEST BURNING," they all tell us.
Richard Hall & Sons
1232 Government St. Phone 83

VAREX
Permanently heals varicose ulcers, bad legs, etc. Varex method of treatment has never failed when properly applied. Call, write or phone
Varex Nurse At 731 Fort St. Phone 2189

High-Grade Ceylon and Indian Teas blended for strength, flavor and aroma. For sale by grocers.

FAMOUS FOR FIFTY ODD YEARS
Commendador Port
Quality Always Maintained
Light—Delicate—Exquisite Bouquet and Flavor
Bottled and Guaranteed by
FEUERHEERD BROS. & CO., LTD., OPORTO
This advertisement is not published or displayed by the Liquor Control Board or by the Government of British Columbia.

An Interesting Way to Go East Is Through the Canadian Pacific Rockies
Summer Excursion Tickets on Sale Daily Till September 15—Return Limit, October 31
Optional Routes via Rail or Lakes, Either via Calgary and Edmonton or via Crow's Nest
Four Trans-Continental Trains Daily, Including
TRANS CANADA LIMITED
Train de Luxe—All Sleeping Cars
For information regarding tickets and reservations apply at
TICKET OFFICES:
Belleville Street or City Ticket Office, 1102 Government Street

Prudence Says So

Raspberry Time Suggests a Variety of Good Things—A Cooling Drink and an Uncooked Jam May Be Found Useful

Raspberry Vinegar

Here is another recipe to add to the collection of seasonable drinks which were given last week. Put three pounds of sound ripe raspberries into a large jar and pour over them four pints of white wine vinegar; cover closely and leave untouched for a week; then strain off the vinegar allowing plenty of time for it to drip through a fine hair sieve. If the fruit is crushed the vinegar will not be clear. Place three more pounds of freshly gathered raspberries in the vessel, and cover with the strained vinegar; at the end of three days change the fruit again and after letting it stand for another three days, strain the vinegar for the last time. Measure the liquid, and pour it into an enamelled preserving pan, and allow a pound and a quarter of sugar (which has been heated) to every pint of it. Let it boil quickly for a few minutes, until the sugar is dissolved; skim it carefully as long as the scum continues to rise, and then put aside until the following day, when the raspberry vinegar should be bottled in clean, dry bottles, and tightly corked with new corks.

* * *

Unboiled Raspberry Preserve

This is quite delicious, and much more like fresh fruit than the ordinary raspberry jam, and such a saving of labor! The raspberries should be only just ripe and perfectly sound; it is of the greatest importance that they should be gathered on a fine day. Weigh the fruit and allow an equal quantitity of granulated sugar; put the berries into a large basin and crush them with a wooden spoon until they are reduced to a pulp. Spread the sugar in as flat a tin as possible and heat it in a modern oven. When thoroughly heated through, add it to the raspberry pulp and stir until the sugar has entirely dissolved, then fill dry, clean jars with the jam and make it air-tight at once. Store in a cool dry cupboard.

* * *

Plum Chutney

A little early for this perhaps, but remember it when the plums are plentiful. Six pounds of red plums, two pounds of apples (chopped), two pounds of sugar, two pints of vinegar, four ounces of green ginger (grated), two ounces of garlic (chopped), six large onions, two teaspoons of cayenne pepper, salt and cloves to taste. Boil slowly for three or four hours and bottle.

* * *

An old Spanish proverb says that "To make a perfect salad there should be a spendthrift in oil, a miser for vinegar, a wise man for salt, and a madcap to stir the ingredients up and mix them all together," which is a very original way of giving instructions in salad making. However, to be a little more practical, here are two excellent recipes for salad dressing:

Boiled Salad Dressing

Place in a double boiler one cup of not too strong vinegar and when very hot stir in a tablespoonful of butter. Place in a small bowl two tablespoonfuls of sugar, two teaspoonfuls of flour, the yolks of four eggs (or you may use two whole eggs), and a little cayenne, all of which should be blended with a little cold water. When thoroughly mixed turn the mixture into the hot vinegar, and stir until thick and smooth like custard.

* * *

Raspberry Pudding

The raspberries this year seem better than usual. There were some beautiful ones in the market, I noticed, and they suggested this pudding. Half a pound of butter, three eggs, one pound of crushed raspberries, half a pound of breadcrumbs, and half a pound of sugar. Beat the butter and eggs and add the raspberries and sugar. Butter a shape and put a layer of crumbs and a layer of the mixture alternately. Bake for one hour.

Cash-Saving Dental Prices

And a thoroughly modern service that saves you all discomfort.

DR. COULTAS
1309 DOUGLAS ST.
(GROUND FLOOR)

Destroy Ants

Cockroaches, wasps, quickly with Kil-Ant Powder. 25¢ and 40¢ tins. Agents—

MacFarlane Drug Co.
Cor. Douglas and Johnson

The UPHOLSTERY SHOP
MAKERS OF CHESTERFIELDS AND EASY CHAIRS
FURNITURE REPAIRS

"VANART"
FOR FLAVORING CAKES CUSTARDS ETC
LIKE VANILLA ONLY NICER
—AT YOUR GROCERS

Continuous Clarification System Used
Pantorium DYE WORKS
Fort and Quadra Sts. Phone 3393
Try the Valeteria Service—There's None Better

July Sale
Furniture
Standard Furniture Co.
719 YATES STREET

Low round trip fare to New York
$151.70

Travel the clean, cinderless, scenic route, via Glacier National Park and Twin cities, to Chicago, where convenient connections are made for New York. Go in comfort on

The De Luxe New Oriental Limited
Finest Train East

—a wonder train with every newest travel feature, at no extra fare. Open-top observation cars in Cascades and Rockies.

Fast schedule, with early evening arrival in New York.

Reduced fares to all principal Eastern cities daily to Sept. 15. Liberal stopovers. Final return, Oct. 31. *For full details, apply*

A. H. HEBB,
916 Government Street.
Phone 699.

go Great Northern
A DEPENDABLE RAILWAY

Dr. McIntyre Comes Here to Practice

NANAIMO, July 5.—Dr. W. H. McIntyre, one of Nanaimo's leading physicians and surgeons, accompanied by Mrs. McIntyre and family, has left for Victoria, where the doctor will practice henceforth. Dr. McIntyre first came to Nanaimo with the 104th Battalion, during the World War, and went overseas. After the armistice he returned here, and formed a partnership with Dr. W. F. Drysdale, and together they have carried on for the past eight years.

During his residence in Nanaimo, Dr. McIntyre has become a familiar figure in this city, and has been active in social and sporting life of the town. He has been actively identified with the Gyro Club since its inception, and, with Mrs. McIntyre, has been one of the foremost members of the Nanaimo Golf Club. They both will be missed in sporting and social life of the city. Dr. McIntyre is returning to his home town, Victoria, and his host of friends here will wish him and Mrs. McIntyre every success in the Capital.

Mr. and Mrs. S. DeVeta, of San Francisco, who are touring British Columbia, are at present the guests of Mrs. DeVeta's brother, Mr. Albert Baggattin, Extension, B.C.

Mr. A. G. Johnson, member of the staff of the Bank of Montreal, Chilliwack, B.C., has been transferred to Trail, B.C., for whence he has left after spending his vacation with his parents, Mr. and Mrs. Wm. Johnson, Gillespie Street, this city.

U.C.T. To Hold Dance

The United Commercial Travellers will hold a flannel dance at McMorran's Tea Room, Cordova Bay, on Friday evening. Pitts' orchestra has been engaged and the committee in charge, Messrs. D. W. Webster, L. Woodhouse, C. V. Scrivener and S. Warn, is arranging an entertaining programme. Dancing will be from 9 to 1 o'clock.

TRINITY COLLEGE SCHOOL
Port Hope, Ont.
Established over 60 years.
Exclusively a residential School—no day boys.
Offers your boys a "Life" more than just a "School."
Over 100 acres of grounds.
Term opens on September 14th & 15th
Rev. F. Graham Orchard, M.A., (Camb.), D.D.
Headmaster—Port Hope, Ontario.
Write for prospectus.

President Takes Flying Trip to England

MR. E. W. Beatty, chairman and president of the Canadian Pacific Railway, in a characteristic attitude, facing the newspapermen on board the C.P. liner Empress of Scotland when that ship docked at Southampton. Mr. Beatty had just arrived on a short business trip to England, during which it is understood that arrangements will be concluded for the purchase of two new passenger vessels and five freight ships.

According to the C.P.R. annual report the business on which the President was engaged while in England was foreshadowed as follows: "The Company has made constant use of its newer tonnage, and out of its fourteen vessels available for passenger service in the North Atlantic trade, it has laid up two, namely, the Pretorian and Monteagle, for more than a year and three others, namely, the Margien, Marburn and Marloch for shorter periods, these vessels being older in type and less economical to operate. In these circumstances your directors have given consideration to the propriety of placing the Company in a position to meet improved traffic conditions when they arrive by taking advantage of the present favorable condition for acquiring new tonnage. They regard it as unwise for the Company to wait until business is actually available before replacing its older boats as the Company's traffic and prestige would both suffer by so doing.

"They propose therefore with your approval to anticipate the improved conditions, the signs of which are not wanting, and construct two new passenger vessels of the type of the Montclare, Montcalm and Montrose, to be available for service in May, 1927, and five freight vessels of 8,500 tons, with a sea speed of not less than fourteen knots, also to be available in 1927. The older vessels will, following the Company's usual policy, be disposed of as opportunity occurs."

LONDON TIMES ON LORD BYNG

STATEMENT THAT HE DID NOT CONSULT DOWNING STREET—USED COMMON SENSE

Disinterested Observers Find Difficulty in Seeing Where Action Deviated From Constitution

LONDON, July 5.—Editorially discussing the constitutional issue in Canada, The London Times states specially that Lord Byng did not seek advice of Downing Street. "In the whole of this crisis," it says, "in the refusal of dissolution to the leader of one party and the granting of it to the leader of the other, the Governor-General of the Dominion appears to have acted; as he was right in acting, solely on his personal judgment and on the advice of his constitutional advisers. It is a fact that he did not consult the Imperial Government, and that they have made no attempt whatever to interfere with or influence his action. Any such attempt would, of course, have constituted a highly improper encroachment on his functions as the constitutional representative of a constitutional monarchy."

Dictates of Common Sense

As to the party conflict in Canada itself over this question, The Times says it is difficult for those who are detached to see where Lord Byng's action has deviated from the letter and spirit of constitutional law or the dictates of common sense.

"Talk about future Governor-Generals to be chosen by His Majesty on advice of the Canadian Government is altogether beside the point, for the present practice is thoroughly familiar to those who seek to inflame passions by language of that kind. It is common knowledge both in the Dominions and at home that the Canadian Government does indeed exercise very powerful influence in selecting for this high office."

Dominion Selects Governors

LONDON, July 5.—The Evening Standard, in an editorial today, makes the point that Governor-Generals of Canada are in effect selected by the Dominion, which agrees with the statements of The Times in commenting on the Canadian political developments. The Dominion's office submits names to the Dominion Parliament, although the latter is not bound to accept one of these names. The Standard continues:

"Viscount Willingdon." The Standard says, "was not on the lists submitted by the Dominions" Secretary, but was brought from outside by Rt. Hon. Mackenzie King.

Duncan Personals

DUNCAN, July 5.—On Saturday evening, the participants in the Davie Cup tennis competition, together with a number of lady members of the Duncan Lawn Tennis Club, were entertained at an enjoyable dance at the home of Mr. and Mrs. C. F. Davie.

The following members of the Duncan Lawn Tennis Club are participating in the Canadian tennis championships at Victoria this week: Mrs. Gooding, Mrs. H. M. Watson, Mrs. Lauder, Mrs. Christmas, Mrs. Dawson-Thomas, Miss W. Dawson-Thomas, Miss V. Stilwell, Miss K. Robertson, Mr. N. R. Staples, Mr. F. L. Kingston and Mr. N. Radford. In addition to the regular tournament, Mr. Staples is entered in the veterans' class, where he is expected to prove a dangerous contender. Mr. Radford will compete in the junior class for players under eighteen years of age.

Mrs. W. R. Smithe entertained at bridge on Saturday evening, in honor of her guest, Miss Constance Partsch, of San Francisco. Mrs. J. L. A. Gibbs carried off the prize for the highest score of the evening, and the consolation was won by Miss Kathleen Powel.

"Let me see," said the minister who was filling up a marriage certificate and had forgotten the date, "this is the fifth, is it not?" "No, Sir," replied the bride, with indignation, "this is only my second."

Announcements Made Concerning Work of Committee

SOME important announcements were made last night in connection with the women's committee for the new Cathedral, by Mrs. C. D. Schofield, before an audience in the Memorial Hall, on the occasion of an address given by Miss Cartwright, of Toronto.

The first of these announcements was to the effect that the women's committee was arranging to hold a reception to the Bishop of London, following the ceremonies of laying the foundation Stone on Thursday, September 9. Mrs. W. A. Galliher had been appointed convener of the reception committee.

The second task of the women's committee, said Mrs. Schofield, was to provide hospitality to the delegates from all parishes of the Island attending the ceremony. Of this committee Mrs. J. T. Dickson had been appointed convener.

Monthly Meeting of Protestant Orphanage

The regular monthly meeting of the ladies' committee of the Protestant Orphanage, was held at the Home, the president, Mrs. Hiscocks in the chair. The following ladies were present: Mesdames Hughes, Dillabough, Elliott, Calvert, Brown, Edwards, Cox, Berry, Simpson, Sheppard, Helmcken and Dinsmore, and the Misses Denny and Murray. Miss Denny and Mrs. Edwards were appointed visitors for the month of July. The children are all having a good time in their holidays, several friends kindly giving them treats. Four children were admitted during the month of June. Following are the donations for June: Hudson's Bay Company, samples of material; Mrs. Ragazoni, cherries; Mrs. Snow, sack of rice; Mrs. H. Sheppard, twenty pounds sugar; Mrs. Griffiths, sago and candy; Mrs. H. H. Shandley, sack of flour; Mrs. Cassidy, one crate of strawberries, one gallon ice cream; Mrs. H. Davis, crate of strawberries; Mr. W. H. Wilkerson, clock and magazines; A Friend, books; Miss Ward, twelve boxes of strawberries; A Friend, crate of strawberries; Mrs. R. F. Green, crate of strawberries; Mr. C. King, crate of strawberries; Mrs. W. Tuck, boys' clothing; Mr. Slater, crate of strawberries; Mrs. J. E. Wilson, crate of raspberries; Mr. Johnston, crate of raspberries; Mr. Summers, cherries; Mrs. A. F. Proctor, nine dozen of eggs; Miss Mary Spencer, shoes and cakes; Mr. Sayward, fruit and vegetables; Mrs. F. J. D. Pemberton, eighteen records; Mrs. F. C. Dillabough, oilcloth; Queen City Chapter, No. 5, O.E.S., cake and sandwiches; First Baptist Church, cake and sandwiches; Christ Church, cake and sandwiches; Bishop Cridge Chapter, clothing; Miss E. Newcombe, $3.00; Miss A. Thompson, $1.00; Mrs. F. G. Fowkes, $5.00; Mrs. F. W. Hicks, $7.50; Mrs. F. H. Fatt, 50c; Miss E. C. Moore, 50c; Times and Colonist, Dr. Bryant and Dr. Lewis Hall.

Troubadours' Ship Dance

Under direction of the newly organized Troubadours, a dance is to be given at the Uplands Golf Club on Friday evening from 9 to 1. This is to be the first of a series which this group plan on giving throughout the coming season. Each one is to be a novelty invitation dance for the younger set of Victoria, and judging by the interest already aroused, they will prove very popular.

The first dance of the series is to be a "ship dance," and all the decorations and arrangements are being made to give it a seafaring atmosphere. Ivo Henderson's five-piece Crystal Garden Orchestra in sailor garb will supply the music. The members of the committee are sparing no effort to make everything in connection with the dance distinctly different from anything held in the city before. Novel, deep sea decorations, unusual nautical souvenir programmes, and several other unique features are being used to carry out the "ship dance" idea. Tickets are on sale at George Straith's to holders of invitations, of which about 250 have been sent out. Tickets for eighty couples only are being issued.

Like Clouded Jewels

Naturally pretty teeth are hidden by a dingy film coat

Don't hide yours any longer. Accept this remarkable dental test that restores "off-color" teeth to whiteness, and firms gums.

A new method in clearing up cloudy teeth, in giving "off-color" teeth an almost dazzling whiteness has been found.

Leading dentists urge it widely. For it protects the teeth and firms tender gums.

It works by removing a dingy film that forms on your teeth, and dulls them by absorbing discolorations from food, smoking, etc. A slippery film you can feel with your tongue; and that invites germ growth, decayed teeth and gum troubles.

Old-type dentifrices failed to remove it successfully. That's why brushing fails you.

Beneath it are the teeth you envy in others. One's whole appearance changes as clear, white teeth come.

The name is Pepsodent. Thousands now employ it. The makers will send you a tube to try. Or . . . obtain large tube for a few cents at your druggist.

FREE Mail this for 10-Day Tube
THE PEPSODENT COMPANY
Sec. CC-2082, 191 George St., Toronto, Ont., Canada
Send to
Address
City and Province
Only one tube to a family. 2082 Can.

Made in Canada
Pepsodent
The New-Day Quality Dentifrice
Endorsed by World's Dental Authorities

By Special Appointment to His Majesty the King

SCHWEPPES
FAMOUS BRITISH
Table Waters

SODA WATER
DRY GINGER ALE
GINGER BEER
TONIC WATER
(A Favorite Summer Beverage)

SUPPLIED AT ALL FIRST-CLASS CLUBS, HOTELS AND STORES THROUGHOUT THE WORLD

HUDSON'S BAY COMPANY
Sole Distributors for British Columbia

WITH CAMPER and TOURIST—
Some Beautiful Picnic Grounds in British Columbia

Camping days are here—the beaches, woods and open spaces call us away hiking, camping, swimming, boating, fishing—fresh air and freedom—creating keener, healthier appetites better able to enjoy good, wholesome foods as supplied by Shelly's.

Shelly's
Bakery Service
Breads-Cakes-Cookies-Macaroons-Etc.

"GET THAT WHEATY FLAVOR IN CAMP"

NEWS OF THE SPORTING WORLD

Tennis Championship Tournament Is Away To Brilliant Opening

Favorites Came Through Without Mishap in the Opening Matches — High Class of Play Gives Promise of Fine Week's Tennis—Courts in Splendid Shape and Weather Truly Victorian

The Canadian tennis championships commenced yesterday morning in real Victoria Summer weather, that is to say, ideal tennis weather, and an excellent start was made, a large number of first-round matches being played in the mein events.

The Willows courts were looking their best and the piey was of a very high order, affording lots of thrills to the spectators.

In the open singles, many interesting matches were played.

Of the visiting stars Le Roy Rennie, of Toronto, and Leon de Turenne, of Seattle, both won their matches comfortably.

G. C. Dixon, of Vancouver, disposed of the local player, R. Hocking, in straight sets; but the game was closer than the score indicated, both men doing some hard hitting.

Probably the most spectacular match was that between T. C. L. McMaster, of Vancouver, and W. Langlie, of Seattle, which ran to three stubbornly-contested sets, both players displaying a brand of tennis which drew constant applause from the gallery.

The final set reached five all, from which point both players won their service until nine all was reached, when McMaster broke through his opponent's service and won at 11-9.

Juniors Do Well

Don Campbell, the B.C. junior champion, although defeated in straight sets, played splendid tennis against Gilbert Nunns, of Toronto, holder of the junior championship of Canada, the first set reaching five all before Nunns ran out.

The Vancouver veteran, F. D. Nicholson, played a good game to defeat Frank Ketcham, of Seattle, in straight sets.

Albert Hoogs and W. L. Warren, both of Seattle, staged a very hard-fought match, the letter winning the final set at 11-9.

Twenty-three matches were played in this event in all. In the 'ladies' singles nine matches were played. Miss Seager, of Montreal, who makes her first appearance in the West, defeated Mrs. Watson, of Duncan. Mrs. Seager has a strong service and good backhand, and should go far.

Miss M. Gladman, of Santa Monica, Cal., who was seen in the championships last year, came through her first round and gives the impression of being considerably stronger than she was in 1925.

Hope Leeming Wins

The steadiness of Miss Hope Leeming secured her a straight set victory over her brilliant opponent, Miss H. Tatlow, of Vancouver.

The only three-set match in the man's doubles was the one in which Housberger and Kilina, of Berkeley, Cal., defeated Barnes and Quayle, of Victoria, dropping the second set 6-2.

A. S. Milne, who has been handicapped by a recent accident to his leg, partnered by McLean, also of Vancouver, defeated Flett and O'Halloran, of Victoria, in straight sets.

Full scores follow:

Men's Singles

Walter Martin (Regina) beat Don Laizure (Seattle), 6-1, 6-1.

H. McGilverin (Victoria) beat D. Wickett (Victoria), 6-1, 6-1.

V. Westwood (Victoria) beat Tom Todd (Seattle), 6-2, 6-1.

Albert Hoogs (Seattle) beat W. L. Werren (Seattle), 8-6, 4-6, 11-9.

G. A. Laizurs (Seattle) beat G. S. Clark (Victoria), 6-0, 6-2.

F. D. Nicholson (Vancouver) beat Frank Ketcham (Seattle), 6-4, 6-3.

H. J. Seed (Vancouver) beat A. Clist (Seattle), 6-4, 6-4.

H. A. Ismay (Victoria) beat W. H. Hamilton (Vancouver), 6-2, 6-2.

Le de Turenne (Seattle) beat A. T. Eagel (Victoria), 6-2, 6-1.

E. C. Martin (Victoria) beat I. Temple (Victoria), 6-0, 6-3.

W. P. Honsberger (Barkeley) beat G. H. Dawson (Winnipeg), 6-2, 6-2.

F. L. Kingston (Duncan) beat A. W. McIntyre (Victoria), 6-3, 6-4.

T. C. L. McMaster (Vancouver) beat W. Langlie (Seattle), 4-6, 6-4, 11-9.

G. C. Dixon (Vancouver) beat R. Hocking (Victoria), 6-4, 6-4.

W. Merston (Victoria) beat J. Parnell (Victoria), 6-0, 6-3.

Gilbert Nunns (Toronto) beat Don Campbell (Victoria), 7-5, 6-1.

D. G. Gunn (Toronto) beat A. Ladow (Victoria), 6-2, 6-2.

Le Roy Rennie (Toronto) beat R. Berrill (Victoria), 6-0, 6-3.

Dick Hoogs (Seattle) beat C. H. O'Halloran (Victoria), 6-4, 6-2.

I. W. Kinoshita (Vancouver) beat B. S. Walker (Victoria), 6-1, 6-0.

G. H. Peers (Vancouver) beat G. Davis (Vancouver), 6-4, 11-9.

D. M. Gordon (Victoria) beat A. D. Gordon (Victoria), 6-0, 6-1.

W. L. Warren (Seattle) beat Albert Hoogs (Seattle), 8-6, 4-6, 11-9.

Ladies' Singles

Miss Seager (Montreal) beat Mrs. H. Watson (Duncan), 6-2, 6-2.

Miss Dawson-Thomas (Duncan) beat Miss S. Cannon (Victoria), 6-3, 6-2.

Miss H. Leeming (Victoria) beat Miss H. Tetlow (Vancouver), 6-4, 6-1.

Miss M. Miller (Victoria) beat Miss P. Cannon (Victoria), 6-1, 6-0.

Miss M. Gladman (Santa Monica) beat Miss M. Mason (Victoria), 6-1, 6-1.

Miss H. Richards (Victoria) beat Miss J. List (Victoria), 6-3, 6-4.

Mrs. H. Wilson (Kelowna) beat Miss M. Wolfenden (Victoria), 4-6, 6-1, 6-3.

Miss Lawson (Victoria) beat Miss M. Crease (Victoria), 6-0, 6-4.

Miss Kitchen (Nanaimo) beat Miss Bass (Victoria), 6-4, 6-3.

Ladies' Doubles

Miss Seager and Miss Tetlow beat Mrs. Christmas and K. Robertson, 6-0, 6-3.

Miss H. Richards and Miss R. Richards beat Mrs. Wetson and Dawson-Thomas, 6-3, 7-9, 8-6.

Junior's Men's Singles

Angus Clist (Seattle) beat A. Ladow (Victoria), 6-1, 6-3.

T. Todd (Seattle) beat S. Jones (Victoria), 7-5, 3-6, 8-6.

Hugh Grent (Vancouver) beat A. D. Gordon (Victoria), 6-1, 6-4.

Men's Doubles

Mereton and McGlverin beat A. McLean and J. Greaves, 6-1, 6-3.

T. O. Ryall and H. H. Ryall beat E. C. Martin and S. Jones, 6-4, 7-5.

McGill and Muir beat Grant and Mayers, 6-4, 6-3.

Holmes and Baynes beat Campbell and Hodgins, 8-6, 6-2.

Peers and Dixon beat Pelly and Ellis, 6-2, 6-0.

Scott and McDonald beat Kingston and Staples, 7-5, 6-4.

D. Hoogs and B. Hoogs beat J. McDonald and H. J. Seed, 6-3, 6-1.

E. McCellum and D. M. Gordon beat E. V. Young and D. Nicholson, 6-3, 6-0.

Milne and McLean beat Flett and O'Halloran, 6-4, 6-4.

Honsberger and Kline beat Barnes and Quayle, 6-3, 2-6, 6-1.

Aikman and Garrett beat G. Dawson and Tim Matson, 6-0, 6-2.

Mixed Doubles

Mrs. Waldy and Warren beat Mr. and Mrs. Leeming, 6-3, 11-9.

Mrs. Bourque and Dr. Dunsworth beat Mrs. Wilson and Nicholson, 6-2, 3-6, 6-0.

Mrs. Rickaby and G. Laizure beat Mrs. Lauder and Hoogs, 6-1, 6-3.

Mrs. Muir and McMaster beat Mrs. Dawson-Thomas and Meredith, 6-2, 8-6.

Miss Gladmen and G. Cunningham beat Miss Gwynne and Berrill, 6-2, 6-1.

Mrs. Verley and Annett beat Miss B. Robertson and N. Robertson, 6-3, 6-3.

Miss Leeming and Proctor beat Mrs. Christmas and H. McGilverin, 6-2, 6-2.

The draw for today follows:

Today's Draw

At 10 a.m.—S. Jones vs. F. Parker, T. Hodgins vs. H. R. Leech, C. W. Aikman vs. C. F. Wainwright, J. R. Ellis vs. S. L. Hole, Mrs. Verley vs. Miss McNeb, Mrs. Leachman vs. Mrs. Lauder, Miss D. Gillespie vs. Miss M. Higgs, J. McDonald vs. J. A. McGill, Cyril Turner vs. J. G. Muir, R. H. E. Kline vs. F. B. Stewart, F. V. Pickergill vs. Theo. MacDonald, Miss Seager vs. Miss Dawson-Thomas.

At 10:30 a.m.—G. A. Laizure vs. W. G. Agar, Miss Edtl vs. Miss Gwynne.

At 11 a.m.—Le Roy Rennie and G. Nunns vs. Hoogs and W. Langlie, Miss Tenquery and Miss Bass vs. Mrs. Nickson and Miss Madden, Miss Kilkelly vs. Miss D. Bryant, Mrs. McDonald and Mrs. Wilson vs. Miss Gillespie and Miss Munro, Don Campbell vs. N. Mayere, Noel Radford vs. A. T. Eagel, Miss Norah Wilson vs. Sally Cannon, Mrs. Ross Lane and Miss Leachman vs. Miss Roberts and Miss Parr, Mrs. K. Bates vs. Miss Waldy.

At 11:30 a.m.—Miss Edtl and Mrs. Milne vs. Mrs. Rickaby and Mrs. Graham, A. E. Evans vs. J. Matson, Miss Brunn vs. Mrs. J. S. McNab, Mrs. Milne vs. Miss A. King, Miss E. Robertson vs. Miss B. Nelson.

At 12 noon—Don Laizure vs. Walter Martin, A. Wickett vs. B. S. Walker, Mr. Ismay vs. Mr. H. McDonald, Miss Lawson vs. E. Mitchell.

At 2 p.m.—H. Langlie vs. G. Davis, Miss M. Hambly vs. Mrs. Ross Lane, Miss Marquart vs. Miss N. Wilson, Miss Kate Duff-Stuart vs. Miss Munro, J. O. Ryall vs. Bob Hoogs, Dick Hoogs vs. Le Roy Rennie, Clist and Ketcham vs. Warren and Brand, Miss E. Tanquery vs. Miss R. Phillips, Miss Henderson vs. Miss H. Wilson, Mrs. Knox vs. Mrs. Bourque.

At 3 p.m.—G. R. S. Mathews vs. A. S. Milne, Miss Crease and T. Todd vs. Miss Brunn and Le Roy Rennie, Mr. Verley and Annett, R. Mainguy and Meredith vs. Pickersgill and Berrill, Leon Turenne and J. Proctor vs. Oatman and Temple, Rev. S. Ryall vs. H. P. Hope, Miss M. Campbell and Miss H. Leeming vs. winners of Mrs. Ross Lane and Miss Leacham vs. Miss Roberts and Miss Parr.

At 3:30 p.m.—Miss D. Gillespie and H. A. McLean vs. Miss S. Parr and W. Langlie, Honsberger and Kline vs. Davies and MacMaster, Evans and Davie vs. G. Turner and C. Clarke.

At 4 p.m.—E. McCallum vs. K. S. Allston, Miss Lawson and J. Matson vs. Mrs. Knox and J. G. Brown, Miss Wilson and R. Oatman vs. Miss M. Campbell and D. M. Gordon, H. Langlie and Quillian vs. J. McGill and Muir, Mrs. McNab and Bob Hoogs vs. Miss V. Stillwell and Staples, Mrs. Leachman and W. Bates vs. Miss K. Robertson and A. C. Brand.

At 4:30 p.m.—H. G. Garrett vs. G. W. Clark, Mrs. Gooding and Noel Radford vs. Mrs. Ross Lane and Hocking, Mrs. MacDonald and H. H. Ryall vs. Miss H. Leeming and E. McCallum, Wilson and Fairburn vs. Rev. S. Ryall and Kinoshita, H. Barnes vs. A. N. Robertson.

At 5 p.m.—Miss Hambly and Miss Wolfenden vs. Mrs. Leachman and Miss Brunn, Miss Crease and Miss Nelson vs. Miss M. Lawson and Miss Mason, Miss Nora Wilson and W. Merston vs. Miss R. Madden and R. S. Mathews, Annett and Hocking vs. W. Bates and D. Gunn, R. C. Mainguy vs. Mayers.

At 5:30 p.m.—Miss Rithet and J. Rithet vs. Miss P. Jackson and I. Temple, A. N. Robertson and J. Matson vs. winners of D. Dunsworth and Martin vs. Leach and Ismay, Miss McNab and Honsberger vs. Miss Edit and Young.

At 6 p.m.—E. McCallum and D. M. Gordon vs. D. Hoogs and Bob Hoogs, Pears and Dixon vs. J. C. Grant and McLaughlin, Miss Leeming and Proctor vs. winners of Miss N. Wilson and W. Merston vs. Miss R. Madden and Mathews.

Spanish Prince Visits French Race Track

PRINCE Jaime, second son of the King and Queen of Spain, is shown above, with the Marquise de Corrop, wife of the Spanish ambassador to Paris, at the Chantilly racetrack, France.

Canadians Are Already Figuring on Prize Lists

Making Good Scores in Spite of Rain, Which Dampened Ardor of Marksmen on Opening Day of Bisley Rifle Meeting—Jellicoe Tries Skill

BISLEY CAMP, Eng., July 5.—The sixty-third Bisley, the annual shoot of the National Rifle Association, opened today in a deluge of rain and the bad weather continued throughout the day. Hundreds of marksmen competed in the service and match rifle events.

Lord Jellicoe, new chairman of the N. R. A., visited the camp, incidentally borrowing a rifle from the armory.

Sergt. Cocker, of the 6th King's Regiment, won the Southern Railway service rifle match, a shoot of seven shots at 200 yards, for past and present members of His Majesty's forces.

Canadians in List

Three Canadians were in the prize list, Corp. H. W. Burton, Victoria, B. C., Lieut. Desmond Burke, Ottawa, winner of the King's prize two years ago; Pte. J. Houlden, of Hamilton, Ont. Each had scores of 31, to win a pound apiece.

Leadership in Kinnaird, a similar event, but at a distance of 500 yards, was divided between Flight Lieut. Greenslade and R. H. M. Jugger, winner of last year's Queen Mary's prize. Each had possibles to win £7. Scores of 34 by Lieut. Burke and Sergt-Major J. Read, Esquimalt, B.C., brought each of these Canadians a pound.

Maurice Blood won the Whitehead Memorial, match rifle, open to all comers, 15 shots, each at 900 and 1,000 yards. He secured possibles at both ranges to win the challenge cup.

Going Was Heavy

The first two practices of the Queen Mary's prize, service rifle match under service conditions, were fired today in heavy going. The first practice wee 10 shots, deliberate, at 600 yards. In the second practice, 10 shots fire with movement, from 600 to 1,000 yards, some of the competitors fell on the muddy course.

In the Southern Railway shoot, Corp. H. W. Burton, Victoria, scored 31, and Sgt.-Maj. Read, Esquimalt, scored 29.

In the Kinnaird Match, Sergt-Major Read scored 33 and Corp. Burton 31.

Sgt. Borland, of Toronto, was among the Canadians in B.S.A. Match, another service rifle event, seven shots at 600 yards. Borland scored 33; Corp. Burton 31, and Sergt.-Maj. Read, 30.

Cuban Davis Cup Team Is Selected

HAVANA, Cuba, July 5.—Paul Chacon, Rogello Paris, Dr. Vincente Banet and Mario Avellanel, have been nominated by the Cuban Lawn Tennis Association to meet the Canadian team, which will come here to play Cuba in the eliminations for the Davis Cup on July 16, 17 and 18.

Paris and Chacon are scheduled for the doubles matches, and Paris and Banet for the singles. Avellanel will be the substitute player.

Paris, Chacon and Banet played against Canada in Ottawa, two years ago, and against Spain here last year, losing to both teams.

Dead Heat in Feature Race at New York

NEW YORK, July 5.—H. P. Whitney's Macaw, and the Rancocas Stable's Nedana ran a dead heat today in the Carter Handicap, Aqueduct Track feature of seven furlongs for three-year-olds and upwards. Extra Dry was third.

Nino Is Winner of Classic at St. Cloud

PARIS, July 5.—At the St. Cloud racetrack yesterday, M. P. Mouline's Nino won the Prix du President de la Repuhlique, one of the great popular classics of the French turf. Simon Guthmann's Birihi was second, and Baron de Rothchild's Carulea finished third. Seventeen horses ran. The value of the stake was 500,000 francs.

Portland Visitor's Prompt Action Saves Clubhouse From Fire

PROMPT measures by a Portland visitor, Mr. L. D. Heppinstall, probably saved the Victoria Golf Club house from destruction by fire last evening.

The outbreak was noticed by Mr. Heppinstall, who was playing with Mr. J. N. Thornton Fell on the fourteenth green. They ran to the clubhouse, and the Portland man climbed to the roof, where his quick work while the fire department was on its way from Duchess Street hall saved the situation. Helped by Mr. Thornton Fell and others, the outbreak was under control when the firemen arrived. They assured the two golfers that delay in action would have resulted in the building being destroyed, the flames having obtained a good hold when detected.

Australians Score Heavily Against Nottingham Team

NOTTINGHAM, Eng., July 5.—The second dey's play of the Australians vs. Nottinghamshire at Trent Bridge here today saw the visitors well on their way to a decisive victory over the county team. The visitors resumed play this afternoon and had scored 468 runs before they were all dismissed. This compared with 193 of Notts on Saturday. Going in for a second time, Notts had scored 94 for six wickets when play closed for the day. Notts will resume batting tomorrow. The scores:

Notts, first innings, 193; Australia, first innings, 468.

Hardsley, b Larwood	87
Richardson, b Larwood	1
Macartney, b Richmond	81
Andrews, c Barrett, b Flint	91
Taylor, c Staples, b Larwood	6
Ponsford, b Barrett	8
Woodfull, not out	102
Oldfield, c Larwood, b Flint	20
Grimmett, b Richmond	16
Mailey, c Whysall, b Staples	8
Gregory, b Richmond	21
Extras	27
Total	468

Bowling Analysis—Barrett, 1 for 103, Larwood, 3 for 88, Richmond, 3 for 132, Steples, 1 for 62.

HILLCRESTS PLAY ESQUIMALT TONIGHT

Feature Game of Soft Ball League Takes Place at Macauley Point Between Tied Clubs

Soft ball league fixtures for tonight are:

Section A—Y.M.C.A. vs. Onwegoes, at Central Park; Foul Bay vs. Navy, at Foul Bay; Hillcrests vs. Esquimalt, at Macauley Point.

Section C—Tillicums vs. Plimley & Ritchie, at Central Park; Ex-Normals vs. Y.M.C.A. at Normal School; Wilson Bros. vs. Lemon, Gonnason, at Beacon Hill.

Feature Game

The feature game of the evening programme should be between the Hillcrests and Esquimalt at Macauley Point. These clubs are tied for the championship of Section A. Each of these clubs has taken the measure of the Y.M.C.A., last year's city champions, by a small margin, and to pick tonight's winner would be a difficult task for the most ardent soft ball fan. As the situation is at present, the hillmen and Esquimalt have to meet twice in two postponed games, while the Y.M.C.A. has three postponed games. If the dockers or the hillmen win both games, the winning club will gain the Section A championship, but on the other hand, should these clubs split their victories and the Y.M.C.A. win its postponed games, this would create a three-cornered tie for the premier position in this section.

At Central Park

At Central Park, the Y.M.C.A. will take on the Onwegoes. The former club will be fighting hard to try and get into the semi-finals, while their opponents will be fighting just as hard to try and evade the cellar and prevent their being dropped to Section B. Stan Moore, pitching ace of the Y.M.C.A., will in all probability be on the mound with John Brindley at the receiving end, while it is expected that Sergeant Spiers, the crack Garrison third baseman, will make his initial appearance with the Y.M.C.A. team.

Navy Will Meet Foul Bay

The Navy soft ball team will journey to Foul Bay to try conclusions with the latter club. The youngsters are hitting on all nine at present, and tonight they will be out to take the measure of the sailors from Esquimalt.

Leadership at Stake

In Section C, the section leadership will be at stake. The Ex-Normals and the Lemon, Gonnason nines are now tied for the premier position. The ex-students have the Y.M.C.A. to dispose of, while the lumbermen have Wilson Bros. as their opponents. If the Y.M.C.A. can dispose of the Ex-Normals, and Lemon, Gonnason down Wilson Bros., the nthe lumberjacks will occupy the premier berth, and, with only one postponed game to play, it will begin to look as if the Lemon, Gonnason nine will cop this title after the students had held the lead for the better part of the schedule.

Plimley & Ritchie and the Tillicums will do battle at Central Park. The cyclemen are playing a fair brand of ball, while the clubmen seem to have fallen into a slump. However, the latter club will be out to chalk up a victory tonight at the expense of the Plimley & Ritchie nine. The ex-students and the Y.M.C.A. will meet at the Normal School, while Wilson Bros. and Lemon, Gonnason will do battle at Beacon Hill. All games are scheduled to commence at 6:30 sharp.

Club managers are requested to take note that the last date for the signing or transferring of players is July 10. After this date registrations and transfers will not be accepted by the league under any consideration.

Postponed Games

The following is the draw for the postponed games in Section A:

Friday, July 9—Onwegoes vs. Esquimalt, at Central Park; Y.M.C.A. vs. Navy, at Central Park.

Tuesday, July 13—Y.M.C.A. vs. Esquimalt, at Central Park.

Friday, July 16—Esquimalt vs. Hillcrests, at Macauley Point.

Travelers Get Closer To Leaders of League

Win Slugging Contest From Eagles by Eleven to Eight, Bringing Them a Notch Closer to the Sons of Canada in the Race for Senior Baseball Honors of the City

The Travelers climbed another notch closer to the league-leading Sons of Canada when they won a free-hitting contest 11 to 3 from the Eagles last night at Royal Athletic Park.

Scoring started early when the Travelers clipped over two runs in the first inning on Webster's triple and R. Copas' double. The Eagles came back with a couple in their half when Richards doubled and scored on Wachter's triple to right field. Wachter scored shortly after when Campbell threw badly to second to catch G. Gandy stealing.

The Travelers grabbed two more in the second when Jack Noble banged a homer over the centre field fence scoring Cottet ahead of him and chasing Doc. Todd to the showers. Ross replaced and ended the fireworks.

The Eagles evened up the score in their half of the third when Oatman singled and went to second on Hep Gandy's sacrifice. Tommy Wachter's single to right got past Robinson and want for a homer, chasing Oatmen.

Runs Galore

No further scoring until the fifth, when the Travelers squeezed in two more on a hit batter, two singles, a double and a long fly to right field. The samplemen added four more in the sixth, when Ross weakened and welked Robinson. Robby stole second and scored on Harry Copas' double to right. Potts dropped Noble's fly in centre, scoring Harry Copas. Webster singled, scoring Noble and singlee by Minnie and Campbell ehoved Webster home. The Travelers added another in the seventh when Harry Copas was safe on Wachter's bed peg to first, went to second on Cottet's scratch hit and scored on Webster's single.

The Eagles came back strong and shoved four runs over when Percy Ross started the excitement by getting a scratch hit in the infield. Oatman sacrificed, H. Gandy walked and Richards grabbed a hit filling the bases. Wachter and G. Gandy walked, forcing in Ross and H. Gendy. The old reliable Potts singled to centre scoring Richards and Wachter and bringing the score up to 11-8.

Dangerous Rally

The Travelers were held scoreless during the eighth and ninth and the Eagles started a rally in the last inning that looked dangerous before it was finished.

Tommy Wachter coaxed a free passage to first. Geo. Gandy lined out to Webster with a red hot one. Potts was hit and Kerr grabbed another base on balls filling the sacks with two away. Maneger Paxton, of the samplemen, took no chances and yanked Noble and put in Art Webster. Bobby Ross popped out to Fetherston and ended the Eagles' chances for another win.

George Gandy was the outstanding player of the evening and covered acres of ground in right field for the Eagles.

The box score follows:

Box Score

U.C.T.—	AB.	R.	H.	PO.	A.	E.
Webster, 2b, p	6	3	4	2	4	1
R. Copas, cf, 2b	5	2	1	2	0	0
Forbes, 3b	1	0	0	0	0	0
C. Campbell, c	4	0	2	5	0	0
Fetherstone, 1b	5	0	0	13	0	0
Robinson, rf	4	1	0	1	0	2
H. Copas, ss	5	2	2	0	2	0
Cottet, lf	5	1	2	1	0	0
Noble, p, cf	4	2	2	0	5	0
Minnis, 3b	4	0	1	3	2	1
Total	43	11	15	27	13	4

Eagles	AB.	R.	H.	PO.	A.	E.
Oatmen, 1b	3	1	2	14	0	1
H. Gandy, 2b	3	1	0	1	1	0
Richards, 2b	4	2	2	2	4	1
Wachter, ss	3	3	2	0	4	0
G. Gendy, rf	3	0	0	5	1	0
Potts, cf	4	0	1	0	0	1
Kerr, lf	4	0	0	1	0	1
R. Ross, c	5	0	0	4	0	0
Todd, p	0	0	0	0	0	0
P. Ross, p	4	1	1	0	4	0
Total	33	8	8	27	14	4

Score by innings:

U.C.T.	2 2 0 0 2 4 1 0 0—11
Eagles	2 0 2 0 0 0 4 0 0— 8

Summary

Home run, Noble; 3 base hits, Webster, Wachter; 2 base hits, R. Copas, H. Copas, Richards, Potts; sacrifice hits, Minnie, Campbell, Oatman, H. Gandy; stolen bases, Webster, Robinson, Oatman, G. Gandy; bases on balls, off Ross (2), Noble (8); struck out, by Todd (1), Ross (3), Noble (4); hit by pitcher, Noble by Ross, Potts by Noble; 4 hits off Todd in 1 1-3 innings; 11 hits off Ross in 7 2-3 innings; 8 hits off Noble in 8 2-3 innings; Left on bases, U.C.T. 10, Eagles 9; Time of game, 1 hour 59 minutes. Umpire, Bob Whyte.

Lacrosse Title Is Won by Nationals

MONTREAL, July 5.—The National A.A.A. lacrosse team clinched the National Lacrosse Union championship yesterday when they defeated the Ottawa Lauriers by 11-6 at the National Grounds.

World Speed Record Set by Miss Houston

LOUISVILLE, Ky., July 5.—A world's speed record of 49.18 miles an hour was set by Miss Houston, in the ten-mile race for 515 class hydroplanes at the regatta of the Mississippi Valley Power Boat Association, here yesterday.

Japs Beat Yankees

TOKIO, July 5.—The Waseda University baseball team defeated Stanford, 3-2, here today.

Sportive Punches

By the "Old 'Un"

At a time when a good deal of (not wanted and misplaced) sympathy is being wasted on Old England because the Americans won both the British golf championships this year, it is interesting and not unpleasant to note that in lawn tennis the best critics in England (never over-optimistic) see signs of such a revival that before very long that country will regain championships which have gone abroed.

• • • • • • •

"The history of lawn tennis" (not merely British lawn tennis), "has been written," says The Field, "on the lawns of WIMBLEDON."

• • • • • • •

Wimbledon celebrated its Jubilee this year and to quote a little more from The Field, for to that publication belongs the credit for the birth of the All-England Club which founded the championships, "Today we find over thirty different nations knocking at the gates of Wimbledon, we find 15,000 people assembled in the new centre court and almost as many outside it; we find France in possession of all the titles and their most formidable opponents players who have invaded our shores.

• • • • • • •

We see the King and Queen in the committee-box and the King's son a competitor in the doubles; we witness in short at Wimbledon the apotheosis of a pastime at once coemopolitan and democratic, a pastime of all the peoples, paying allegiance to the same laws the world over."

• • • • • • •

Looking back over the fifty years of the development of the game the same authority gives the considered opinion that the improvement of the standard of play has come mainly on the feminine side rather than the masculine.

• • • • • • •

And states that very few strokes on which so much praise is lavished today were not executed by the RENSHAWS and later by JOSHUA PIM.

• • • • • • •

For the development of the game on the feminine side chief credit is given, rightly without a doubt, to SUZANNE LENGLEN, the distinguished French player, who "emencipated women's lawn tennis from the thraldom of tight clothing and gave it an athletic agility which it previously lacked."

• • • • • • •

It is conceded that Mlle. Lenglen is the greatest player of her sex the world has ever seen, but she served a hard apprenticeship at the game before bringing it to perfection, and our English critic is certain that "**had it been possible to pit her at the age of fifteen against Miss Lottie Dod, when at the same age the latter first won the singles title at Wimbledon, victory would have rested then with the English girl!**"

• • • • • • •

And today in Victoria, when we are celebrating the occasion of the first holding here of the Canadian lawn tennis championships, it is to the feminine side that we have to look in the hope of holding pride of place.

• • • • • • •

Since the deye of POWELL, SCHWENGERS and FOULKES the game here has produced no men players of equal calibre, we can hardly hope to win the male championships against the formidable array of outside forces.

• • • • • • •

But in MISS LEEMING we have a lady player, at her best second to none who has ever held the Canadian title. With good luck and good health she will hold her honors against all-comers this week.

English Soccer Team Will Be Honored on Return to Homeland

HARROGATE, Eng., July 5.—Congratulations to the English soccer eleven now touring Canada were cabled from here by the Football Association Council, which met and re-elected J. C. Clegg, chairman. Mr. Clegg has held that position since 1923.

The meeting decided to accord the team an official reception on their return to England.

Scoring Heavy in Cowichan Cricket

Scoring was heavy in the league cricket match played at Duncan on Saturday between Cowichan Wanderers and Cowichan, and won by the former. Going in first, they amassed 254 with only five wickets down and got their opponents all out for 160. Leggatt and Gravett batted very well, the former giving one chance when in the sixties. Gravett gave no chance at all. Barkley also hit freely for his 34. Vine and Bales were the best bowlers.

For Cowichan, Matthews played a very good innings for his 56. He had hard luck in being run out, a partially fielded ball turning into the wicket and catching him just out of his crease. He gave one chance, in the forties. The game nearly ended in a draw, the last wicket falling four minutes before time. The score follows:

Cowichan Wanderers

A. E. S. Legatt, c Collison, b S. Crosland	86
Major Vine, b Dunlop	8
J. A. Gravett, lbw, b Saxton-White	70
Capt. Barkley, b Royston	36
R. Hammer-Jones, not out	24
G. G. Balss, lbw, b Collison	0
R. Crosland, not out	15
Extras	15
Total	254

H. Charter, Major Williams-Freeman, G. Copeman and L. W. Neel did not bat.

Cowichan

Capt. A. Matthews, run out	56
A. E. Green, b Balss	6
Archdeacon Collison, b Balss	4
F. Saxton-White, c Vine, b Freeman	29
D. V. Dunlop, b Freeman	19
D. Scott, b Vine	1
E. W. Carr-Hilton, c Groves, b Freeman	7
C. A. Royston, b Vine	2
J. D. Groves, b Vine	0
W. T. Corbishley, not out	24
S. Crosland, b Vine	10
Extras	10
Total	160

Bowling Analysis

Cowichan Wanderers—	O.	W.	R.
Dunlop	8	1	32
S. Crosland	15	1	64
Collison	6	1	29
Groves	2	0	7
Carr-Hilton	4	0	23
F. Saxton-White	3	1	22
D. Scott	4	0	43
Royston	3	1	18

Cowichan—	O.	W.	R.
Balss	4	2	25
Hammer-Jones	6	0	49
Freeman	4	3	34
Vine	8	4	32

Police Sports Tomorrow Attract Great Interest

Fine Programme of Athletic Manoeuvres to Take Place at Royal Athletic Park, Commencing at 1:30 —Revolver Shooting in Morning

What is expected to prove the most successful police sports ever conducted in the Pacific Northwest will be put on tomorrow afternoon at the Royal Athletic Park, when the annual Victoria City Police sports take place. The opening event of a splendid programme will be run off at 1:30 p.m., and from that time until the conclusion of the competitions some fine sport and keen rivalry will undoubtedly be witnessed by a very large crowd.

Races for all ages have been arranged, and many entries received for the various events. The tug of war, shot and weight throwing, races for police commissioners, policemen and detectives and novelty events will create great interest, as will also a number of bicycle contests.

Many Athletes Competing

Policemen from all over Vancouver Island, Mainland, and many from the American side will participate in the sports, while numerous other local and outside athletes will compete for the honors.

A distinct feature of the sports promises to be the bagpipe competition, eighteen years and under, and the dancing competition, sixteen years and under, and ten years and under.

The revolver shooting will take place tomorrow, commencing at 9 a.m., at the R.C.M.P. ranges. Entries are limited to one team from each department, although individual entries are unlimited.

A banquet for invited guests will be held tomorrow night at 7:30 o'clock at the Hudson's Bay Company Building, followed by a dance at police headquarters, with Art Bishop's orchestra providing an attractive dance programme.

Officials of Sport

The officials for sports are as follows:

Sports and banquet committee—Chief Constable John Fry, Constables Raines and Forster.

Judges—His Worship Mayor J. C. Pendray, U.S. Consul Buckiln, Lieut.-Com. Oland, Major Cobbett.

Judges of weights—Sergt. Blackstock, A. Manson, Esq.

Starter—Robert McInnes, Esq.

Assistant starters—Sergt. Florence, Constable Wells.

Clerks of course—Sergt. Heatley, Constables Cremer and Varney.

Clerks for revolver shooting—Constables McPherson and Pook.

Ticket collector—Constable Wood.

Prize clerk—Constable Wells.

Police of course—Constable Jarvis.

Announcer — Constable Shakespeare.

Reception committee — Deputy Chief O'Leary, Inspector Boulton, Sergt. Hall, Detectives Phipps, Rogers and Caldwell.

Judges of bagpipe competition—Pipe Major Wallace and Pipe Major Cameron.

Prizes presented after each event by Chief Constable Fry.

Secretary—A. Bishop.

T. and V. Cricketers Win From Foul Bay

T. and V. won their cricket match against Foul Bay at the Jubilee grounds yesterday by 92 and 94 against 83 and 61. J. Payne and T. Brien batted well for Foul Bay.

The Wallace brothers bowled well for the T. and V.

McCoy got 22 in the Foul Bay's second innings. Warder made a beautiful catch to dismiss D. Smith.

J. Wallace, D. Laird and R. McInnes batted well for the home team. Laird was good with the ball, getting three wickets for nine runs. Robinson also bowled well for the visiting club. The scores follow:

Foul Bay's First Innings

G. Payne, c Gillis, b Johnstone	8
Y. Adie, c Smith, b L. Wallace	2
G. Robinson, b L. Wallace	16
J. Payne, c A. Florence, b L. Wallace	22
T. Brien, b J. Wallace	24
D. Warder, b J. Wallace	0
T. McAlister, c N. Florence, b J. Wallace	0
B. White, c. N. Florence, b J. Wallace	0
B. Tuttle, not out	0
B. Heinze, b L. Wallace	0
J. Tuttle, c A. Florence, b Laird	6
Extras	5
Total	83

Bowling Analysis

Foul Bay's First Innings

	O.	W.	R.
D. Laird	9.3	1	23
W. Johnstone	5	1	21
L. Wallace	4	4	10
N. Florence	4	0	16
J. Wallace	3	4	8

Foul Bay's Second Innings

J. Payne, b J. Wallace	0
T. Brien, st McInnes, b Johnstone	5
D. Warder, run out	7
G. Robinson, c J. Wallace, b A. Florence	9
G. Payne, b L. Wallace	6
W. McCoy, c McInnes, b Laird	22
Y. Adie, not out	0
J. Tuttle, c J. Wallace, b Laird	1
B. Froby, c McInnes, b Laird	0
B. Tuttle, not out	6
B. White, did not bat	
Extras	5
Total for eight wickets	61

Bowling Analysis

Foul Bay's Second Innings

	O.	W.	R.
J. Wallace	6	1	15
W. Johnstone	4	1	13
L. Wallace	2	1	13
D. Laird	3	3	9
A. Florence	2	1	6

T. and V.'s First Innings

A. Florence, b J. Payne	9
J. Smith, c Brien, b G. Payne	5
J. Wallace, lbw, b Warder	26
R. McInnes, b Robinson	7
D. Laird, b Laird	30
N. Florence, run out	2
L. Wallace, b Robinson	2
W. Johnstone, b Brien	0
L. Gillis, b Robinson	0
D. Smith, c Warder, b Robinson	0
H. Eastman, not out	0
Extras	13
Total	94

Bowling Analysis

T. and V.'s First Innings

	O.	W.	R.
G. Robinson	7	4	18
T. Brien	4	1	22
G. Payne	7	2	36
D. Warder	3	2	7

T. and V.'s Second Innings

W. Johnstone, b Robinson	5
R. McInnes, c Robinson, b Brien	59
J. Smith, b Brien	12
N. Florence, c J. Payne, b McCoy	2
L. Wallace, run out	5
A. Florence, c G. Payne, b Robinson	0
H. Eastman, b Robinson	1
D. Smith, c Brien, b Robinson	0
D. Laird, not out	1
L. Gillis, b Robinson	0
J. Wallace, b Robinson	2
Extras	5
Total	92

Bowling Analysis

	O.	W.	R.
G. Robinson	5.6	6	26
W. Warder	3	0	15
W. McCoy	1	1	16
T. Brien	3	2	30

GOODERHAM & WORTS G&W TORONTO

Perfection in our Whisky is Due to 94 Years Experience

GOODERHAM & WORTS Special CANADIAN RYE WHISKY 9 YEARS OLD!

This advertisement is not published or displayed by the Liquor Control Board or by the Government of British Columbia.

"Y"

Curtis Point Swimming Club

Best Outdoor Swimming Quarters in Victoria.

Fees Moderate—Phone 5275

Australian Cricketers Will Be Traveling This Way

VANCOUVER, July 5.—The Australian cricketers now playing a series of matches in the Old Country, will be the guests of Vancouver on October 19, according to a telegram received at the city hall this afternoon from F. A. Pauline, Agent-General for B.C., at London, England.

The team will arrive from the East at 7 o'clock the morning of October 19, and will leave on the night boat for Victoria. Elaborate plans for their entertainment here will be made by Mayor Taylor and the City Council, and, if possible, arrangements will be made to have the Australians meet a team of local cricketers in a short match.

Inglewood Golfers Win From Colwood

A team of twenty-two golfers from Inglewood Club, playing at Colwood on Sunday, defeated the home club team by a total of 33¾ points to 16¼, the results of the individual matches being as follows:

Singles

Inglewood		Colwood	
Cunningham	1	Hall	0
Stuart	1	McPherson	0
Haynes	1	Lineham	0
Blackstock	0	Terry	1
Smith	1	Richardson	0
Tyson	0	Martin	1
Holton	½	Rasmussen	½
Traphagen	0	Simpson	1¼
Osterhout	1	Ismay	0
Luther	1	Haynes	0
Ives	1	Hodges	¼
Schoephoester	1¼	Mackenzie	0
Taft	½	Whiting	½
Gray	1	Suzannet	¾
Hjert	1¼	Thomas	0
Whalley	1¼	Matson	0
Murphy	0	Graham	1¼
Knudson	1	Goward	¾
Myers	1	Gallini	0
Anderson	1	Findlay	¾
Cornell	1	Darcus	¾
Harold	1	Schwengers	0
Total	17¾	Total	6¾

Four-Ball Matches

First-named two players represent the Inglewood Club; last two the Colwood Club.

Cunningham and Stuart, 2; Hall and McPherson, 0.

Haynes and Blackstock, ½; Lineham and Terry, 2.

Smith and Tyson, 0; Richardson and Martin, 2½.

Holton and Traphagen, 2, Rasmussen and Simpson, 0.

Osterhout and Luther, 1; Ismay and Haynes, 1.

Ives and Schoephoester, ½; Hodges and Mackenzie, 2.

Taft and Gray, ½; Whiting and Suzannet, 2.

Hjert and Whalley, 2; Thomas and Matson, 0.

Murphy and Knudson, 2½; Graham and Goward, 0.

Myers and Anderson, 2; Gallini and Findlay, 0.

Cornell and Harold, 2½; Darcus and Schwengers, 0.

Totals: Inglewood, 15¼; Colwood, 9½.

League Baseball

National

NEW YORK, July 5.—The Phillies celebrated the holiday with a double victory over the Giants today by scores of 4-3 and 5-4. Carlson pitched a steady game in the opener, keeping eight hits well scattered.

Pittsburgh and Chicago divided a double bill today at Pittsburgh, the Pirates capturing the morning game, 4 to 1, and Chicago the afternoon, 10 to 7.

The afternoon game was a slugfest, the champions using five pitchers, who gave the Cubs eighteen hits.

The Braves split a doubleheader with Brooklyn at Boston today, winning the initial contest by 5 to 4, and dropping the second game by 14 to 5. The Robins fell on five opposing hurlers for seventeen hits in the closing battle.

At Pittsburgh:

First game—	R.	H.	E.
Chicago	1	5	0
Pittsburgh	4	9	0

Batteries—Kaufmann and Hartnett; Songer, Adams and Gooch.

Second game—	R.	H.	E.
Chicago	10	13	2
Pittsburgh	7	12	1

Batteries—Piercy, Huntzinger and Gonzales; Meadows, Oldham, Adams, Yde and Smith, Gooch.

At New York:

First game—	R.	H.	E.
Philadelphia	6	10	0
New York	3	8	0

Batteries—Carlson and Henline; Greenfield, Scott and Florence.

Second game—	R.	H.	E.
Philadelphia	5	7	1
New York	4	9	3

Batteries—Knight, Willoughby and Henline; Barnes, Fitzsimmons, Ring, Davies and Florence.

At St. Louis: First game—	R.	H.	E.
Cincinnati	4	12	0
St. Louis	0	6	1

Batteries—Donohue and Hargreaves; G. Rheim and O'Farrell.

American

NEW YORK, July 5.—At the exposition town the Athletics took both games of today's holiday bill with the league-leading Yankees, winning the morning contest 2-1, and the afternoon game 6-3. Grove fanned twelve and allowed but four hits in the morning affair, and went to the rescue in the seventh inning of the afternoon game.

Cleveland and Chicago divided the day, the Indians winning the morning game, 4 to 2, by bunching hits off Lyons, while Thomas held the visitors to six hits and shut them out, 8 to 0.

Johnson and Marberry pitched Washington to a double victory over the Red Sox, the Senators winning the first game of an afternoon doubleheader 7 to 4, and the second 3 to 2.

Vanglider and Zachary mastered Detroit batters today and St. Louis took both games on the double bill. The Browns had a 4-3 margin the first game and won the second game, 6 to 3.

Cincinnati and St. Louis divided a doubleheader here today, the league leaders shutting out the Cardinals, 4 to 0, in the first, and the locals taking the second game, 7 to 5. Southworth broke up the second contest by knocking out a home run in the eighth inning, scoring a man ahead of him.

At Boston: First game—	R.	H.	E.
Brooklyn	4	12	1
Boston	5	7	0

Batteries—Petty and Hargraves; Genewich, R. Smith and J. Taylor.

Second game—	R.	H.	E.
Brooklyn	14	17	1
Boston	5	9	1

Batteries—McGraw, Ehrhardt and O'Neill; Hearn, Graham, Genewich, Benton, Cooney and J. Taylor, Siemer.

At Detroit: First game—	R.	H.	E.
St. Louis	4	8	1
Detroit	3	6	0

Batteries—Vanglider and Schang; Gibson and Manion.

Second game—	R.	H.	E.
St. Louis	6	8	2
Detroit	3	8	1

Batteries — Zachary and Dixon; Whitehill, Holloway, Johns and Manion.

At Chicago: First game—	R.	H.	E.
Cleveland	4	10	0
Chicago	2	7	0

Batteries — Levesen and Sewell; Lyons and Crouse.

Second game—	R.	H.	E.
Cleveland	0	6	1
Chicago	8	11	1

Batteries—Buckeye, Benge, Lehr and L. Sewell; Thomas and Schalk.

At Washington:

First game—	R.	H.	E.
Boston	4	8	2
Washington	7	9	2

Batteries—Heimach and Stokes, Bischoff; Johnson and Ruel.

Second game—	R.	H.	E.
Boston	2	7	1
Washington	3	7	2

Batteries — Harris, Russell and Bischoff; Marberry and Tate.

At Philadelphia:

First game—	R.	H.	E.
New York	1	4	3
Philadelphia	2	6	1

Batteries — Shawkey and Collins; Grove and Cochrane.

Second game—Called end third inning because of rain.

Coast

SEATLE, July 5.—Seattle captured two games from the San Francisco Missions here today, winning the first 6-1, and the second, a pitchers' battle between Steve Martin and Clyde Barfoot, 1 to 0. Martin, a youngster, joined the Indians a week ago. It was his first start with Seattle, although he finished up a few innings of a contest last week. Seattle took the series, 5 to 3.

First game—	R.	H.	E.
Missions	1	8	4
Seattle	6	13	0

Batteries—Cole and Murphy; Hasty and Jenkins.

Second game—	R.	H.	E.
Missions	0	3	0
Seattle	1	8	1

Batteries—Barfoot and Walters; Martin and Jenkins.

SAN FRANCISCO, July 5.—San Francisco and Oakland split a doubleheader here today, the Seals taking the morning game, 8 to 4, and the Oaks copping the afternoon contest, 5 to 2. Moudy's stellar pitching, coupled with timely hitting and a trio of homers, accounted for the Seals' victory.

First game—	R.	H.	E.
Oakland	4	7	1
San Francisco	8	9	2

Batteries—McKenney and Baker; Moudy and Agnew.

Second game—	R.	H.	E.
Oakland	5	12	0
San Francisco	2	8	0

Batteries — Craghead and Bool; Geary and Yelle.

PORTLAND, July 5.—Portland won the morning game, 4 to 1, on the airtight pitching of Leverette and timely home runs by Smith and Lafayette, but lost in the afternoon, 7 to 4, when Hollywood landed hard on Mangum and his successor, Rachac, in the fifth inning. Ernie Johnson, of Portland, was put out of the game by Umpire Ryan.

First game—	R.	H.	E.
Hollywood	1	8	2
Portland	4	7	0

Batteries—Shellenback and Peters; Leverett and Berry.

Second game—	R.	H.	E.
Hollywood	7	15	1
Portland	4	9	3

Batteries—O'Neill and Peters; Mangum, Rachac and Berry.

LOS ANGELES, July 5.—Los Angeles and Sacramento came out even in their two games here today, with the Angels taking the morning contest, 7 to 2, while the Solons staged a comeback in the afternoon to win a ten-inning contest, 6 to 3. In the morning game Wayne Wright, in addition to pitching good ball for the Angels, hit a homer with the bases loaded in the sixth. Angels took a one-run lead in the first inning and were never headed.

First game—	R.	H.	E.
Sacramento	2	6	2
Los Angeles	7	11	3

Batteries—Keating and Koepler; Wright and Hannah.

Second game—	R.	H.	E.
Sacramento	6	11	0
Los Angeles	3	11	2

Batteries—Kallio, Hughes and Shea; Yarrison, Stroud and Sandberg, Hannah. (Ten innings.)

International

Buffalo, 4; Syracuse, 16. (Second called end third, rain.)

Toronto, 2-5, Rochester, 4-3.

Jersey City, 5-3; Newark, 14-4.

Reading-Baltimore, both games postponed.

MONSTER CROWD SEES LACROSSE

TACOMANS WATCH SONS OF CANADA BEAT SIDNEY BY EIGHT TO FOUR

British Columbia Teams Afford Americans Interesting Feature for Independence Day

TACOMA, Wash., July 5.—Between 45,000 and 50,000 Tacomans and visitors to the Independence Day celebrations had their first glimpse of lacrosse here tonight, when the Sons of Canada defeated Sidney, eight goals to four, in a senior league exhibition fixture played at the stadium in connection with the monster programme of sports arranged by the American Legion. Judging from the tremendous applause which greeted the teams, the game was well received, and should find a place in America's sports.

Many prominent officials attended the exhibition, including state Governor Roland Hartley, Mayor M. G. Tennant of Tacoma and high military and naval officials.

When the teams took the field they were given a great ovation. It is reported the largest crowd that has ever witnessed a lacrosse match in the world was present.

Both teams were at top strength for the game. The snappy fielding and quick passing made a profound impression on the crowd and cheers greeted each team's score.

JACK FAIRMAN WINS AT LANDSDOWNE PARK

Aged Gelding, Carrying Top Weight, Captures Fourth of July Handicap, Starting at Short Odds

VANCOUVER, July 5.—Jack Fairman, aged bay gelding, owned by G. P. McNeill, won the Fourth of July Handicap and purse of $1,000 over a mile and eighth feature event at Lansdowne Park this afternoon. Fairman carried top weight of 126 pounds.

Snively won by a head from the favorite Ucan in the first race at five and one-half furlongs and rewarded his backers to the extent of $51.35 for $2 straight bets. Another long shot to come across was Full o' Fun in the last race. He paid $38.15 straight.

The Results

First race, claiming purse $500, three-year-olds and up, five and one-half furlongs—1, Snively, $51.35, $17.40, $10.00; 2, Ucan, $5.50, $3.75; 3, Fiesta, $5.45. Time, 1:09.

Second race, purse $500, two-year-olds, five furlongs—1, Culican, $3.00, $2.35, $2.05; 2, Fiery Rose, $3.05, $2.05; 3, So Smart, $2.05. Time, 1:02 4-5.

Third race, purse $500, Canadian bred horses, three-year-olds and up, five furlongs—1, Morning Orb, $3.90, $2.60, $2.25; 2, Louvain, $3.15, $2.65; 3, Mickey Hagen, $2.90. Time, 1:01 4-5.

Fourth race, claiming purse $500, three-year-olds and up, six furlongs—1, Dr. Hefferman, $6.30, $4.20, $3.40; 2, Miss Omond, $19.15, $10.70; 3, Chevalier, $6.50. Time, 1:14 4-5.

Fifth race, purse $1,000, Fourth of July handicap, three-year-olds and up, mile and one-eighth—1, Jack Fairman, $3.20, $3.00, $2.00; 2, Mushon, $5.90, $3.15; 3, Betty Maloney, $2.60. Time, 1:54 1-5.

Sixth race, purse $600, three years and up, five and one-half furlongs—1, Virginia Carlton, $3.95, $3.05, $2.55; 2, Tatters, $4.55, $3.35; 3, Kaliko, $3.25. Time, 1:08 1-5.

Seventh race, claiming, purse $600, four-year-olds and up, one mile and seventy yards—1, Full o' Fun, $38.15, $9.55, $5.40; 2, Lady Leonid, $4.75, $2.60; 3, Nebraska Lad, $2.25. Time, 1:46 3-5.

Victoria Elks to Conduct Moonlight Cruise on July 24

VICTORIA Elks will hold a moonlight excursion to Roche Harbor on the night of Saturday, July 24.

Victoria Lodge No. 2, Benevolent Order of Elks, has chartered the Ss. Olympic for the water cruise among the Gulf Islands, which promises to prove a most enjoyable expedition. The steamship will leave the dock at the rear of the Postoffice, on Wharf Street, at 8 o'clock.

One of the features of the trip will be the dancing on the vessel, with Prof. Chas. Hunt's orchestra furnishing the music.

GOVERNMENT GRANTS LIKELY TO BE SMALL

Esquimalt Councillors Fear Returns From Liquor Sales and Motor Licences Will Be Less

From information which some members of the Municipal Council of Esquimalt appeared to possess last night, the receipts due from the Provincial Government in the matter of liquor returns and that from motor licences is to be even smaller than was at first expected. The figures were not available last evening, but reference was made to the fact that they were likely to be very disappointing.

It was even suggested that there might have to be an attempt made to try and rectify the situation.

The matter came up at the council meeting last evening on a request made by the Salvation Army for assistance in the work which it is carrying on. It was decided to let the matter stand over until the question of the receipts of the municipality had been dealt with, particularly the matter of the returns from the Government under above headings.

LIBERAL HEADS TO ASSEMBLE EARLY IN VANCOUVER

The executive of the Liberal Association for the Province of British Columbia will meet in Vancouver on July 26. Hon. Dr. J. H. King, Minister of Public Works in the late Liberal Government at Ottawa, is expected to be present at that gathering, and in view of the turn which political affairs have taken since the meeting was called it is to be expected that matters affecting the federal campaign will play an important part in the deliberations of that body.

All the constituencies in the province will be represented it is anticipated. The Liberal organizer for British Columbia, Mr. J. G. Turgeon, will be in attendance to report upon the situation as it appears to him throughout the province.

Canadian and British Columbia

Tennis Championships

AT

Victoria Lawn Tennis Club

ALL THIS WEEK

JULY 5 to 10

Play Starts at 10 A.M.

FEATURE MATCHES AT 2, 3, 4, 5 and 6 to 7 P.M.

Prices for Monday, Tuesday, Wednesday and Thursday

Admission and Unreserved Seat.....50¢

Admission and Reserved Seat.....$1.00

Seat Plan at Plimley & Ritchie's, 611 View Street

"TRY A NIP TONIGHT"

Grant's BEST PROCURABLE Scotch Whisky

BOTTLED & GUARANTEED BY William Grant & Sons Ltd

PRODUCE OF SCOTLAND

DISTILLERIES THE GLENFIDDICH AND BALVENIE GLENLIVET DUFFTOWN SCOTLAND

The Original Label — look for it at the Vendor's and insist on GRANT'S "BEST PROCURABLE"

This advertisement is not published or displayed by the Liquor Control Board or by the Government of British Columbia.

Where road and tire meet— Six rows of tread blocks

Low-Pressure Treads, specially designed to give greater traction and longer life to Balloon Tires at TRUE Low-Pressure inflation, are exclusive features of

Dominion Royal Cord Balloons

Dominion Tires are GOOD Tires

26-32

Smoke OLD CHUM The Tobacco of Quality

15¢ per package – and in ½ lb. Vacuum (Air-Tight) tins

AT USUAL PRICES **CAPITOL** NOW PLAYING

HERE IT IS! England's finest melodrama of the turf . . . Showing the world-famous "Derby" . . . The thrilling race, the crowds and . . . a gorgeous drama of a woman's love won on a thrilling wager . . . That's "The Sporting Lover."

The Sporting Lover

STARRING

Conway Tearle and Barbara Bedford

MUSICAL ATTRACTIONS OF NOTE

THE CAPITOL QUARTETTE
Presenting
A New Repertoire of Songs

CAPITOL CONCERT ORCHESTRA
A. Prescott, Director
Playing Every Afternoon and Evening

ALSO COMEDY, NEWS AND REVIEW

FREE LOGE SEATS—Is Your Name Printed Here?
The Capitol Theatre invites Mrs. Knight, Kisher Avenue, and two friends of her own choice, to be its guests any day this week. Please detach this coupon and present to cashier. A New Name Every Morning. Watch for Yours!

NOW PLAYING **DOMINION** USUAL PRICES

A BIG DOUBLE BILL OF UNUSUAL MERIT!

FEATURE ATTRACTION

REGINALD DENNY
IN HIS LATEST LAUGHING HIT

"Rolling Home"

SPECIAL STAGE PRESENTATION

DWIGHT JOHNSON
AND HIS SUPER ORCHESTRA
Playing Every Afternoon and Evening (at 3:30 and 8:50). This is your last chance to hear this superb aggregation!

ALSO COMEDY SPECIAL AND NEWS

BIG DOUBLE BILL
Buck Jones in "LAZYBONES"
A Lovable Idler's Triumph
ALSO "HIGH AND HANSOME," WITH LEFTY FLYNN
Matinee 15c **COLUMBIA** Night 20c and 25c

COLISEUM
(PANTAGES)
The Coolest Theatre in Town
Tonight at 8:15
Doors Open 7:30; Orchestra 8
ED. REDMOND'S PRODUCTION

Johnny, Get Your Gun

The Riotous Comedy of a Movie Cowboy in New York
PRICES: 25c, 35c, 50c, 75c; Children Half Price, except Saturday
Reservations: Phone 2314

PROFIT NIGHT TONIGHT
$40.00 in Prizes
Reginald Hincks' Farewell for the Season
Presents the Musical Comedy

"The Naughty Princess"

On the Screen—A Dramatic Fantasy Based on

"The Ancient Mariner"

With Leslie Fenton
MATINEE SATURDAY

PLAYHOUSE

Dancing Tonight

DWIGHT JOHNSON
And His 12 Peers of Melody
Special Flannel Dance tonight, 9 to 1. Gents $1.00, Ladies 50c.

Crystal Garden

Killed by Bolting Team

ESTEVAN, July 5.—Thomas Munroe, farmer, was killed here last night when a team of horses he was driving bolted and threw him from a hay wagon.

for Indigestion
DR. A. W. CHASE'S KIDNEY AND LIVER PILLS
K&L
URINARY TROUBLES DISSOLVED IN WATER

Imperial Conference Is Probably Deferred

LONDON, June 8.—The Canadian Press today learned on the highest authority that the Imperial Conference, set for October, will certainly be abandoned if Canada is unable to send representatives owing to the nearness of the general election, which is expected to be held in September.

Associate Says Olson Tripped on Radiator

VANCOUVER, July 5.—Tripping over a radiator while moving toward an open window, Olaf Olson, Seattle contractor, was pitched to his death in the lane below from the fourth floor of the Hotel Vancouver Annex on Saturday evening.

Robert Englblook, of Vancouver, associated in business with Olson, told Constable H. Horton, called to the scene, that the man shot through the window before he could reach him. Olson was also short-sighted, he said, and this was the probable cause of his tripping.

At the Playhouses

TRIUMPH SCORED BY CONWAY TEARLE

Most Popular Screen Sheik Achieves Palpable Hit in "The Sporting Lover" at Capitol

Conway Tearle, that most popular of screen lovers, scores a palpable personal triumph in "The Sporting Lover," which was shown for the first time last night at the Capitol Theatre.

Tearle is a most gratifying actor at all times, and in "The Sporting Lover" he goes beyond himself. Barbara Bedford, who plays opposite him, shows stellar qualities in her delineation of a most difficult role. Miss Bedford has been appearing to better advantage in every new picture that she makes. We predict that she will be elevated to stardom within a very short period. Tearle is seen in the role of Captain Terance Connaughton, an Irish officer home from the front to check up on the castle and the many mortgages he has inherited from his ancestors. When he returns to the trenches he is wounded after a number of other occurrences and taken to a field hospital where he meets Lady Gwendolyn Cavens.

A romance develops, but is suddenly halted when an air raid demolishes the hospital and separates the lovers. After the war they are brought together again, with an army officer who had defrauded Connaughton having succeeded Connaughton in the lady's affections. Then the story really starts. What happens after that is too good to divulge in advance, hence our advice to those who appreciate thorough entertainment to see "The Sporting Lover" for themselves.

ALL ROLL IN SEATS AS REG. ROLLS HOME

Denny Scores Big Hit at Dominion This Week in Speedy and Dazzling Farce

Reginald Denny has scored again. This time it is in "Rolling Home" that the popular farceur has touched the laugh nerve of his audiences at the Dominion Theatre, where his latest Universal production is now playing.

"Rolling Home" does the difficult trick of surpassing Denny's other screamingly funny farces, "Skinner's Dress Suit," "What Happened to Jones," and others, if such a thing is possible.

Penniless Young Man

The story, in brief, is that of a young man, virtually penniless, who returns to his home town, where the villagers believe him to be a millionaire, and tries to live up to his reputation as a capitalist.

By using a borrowed automobile, and bluffing his way through every situation which arises, he almost gets away with it, and when he is found out, has promoted his interests so well that his deception is forgotten.

Denny was never better than in his portrayal of the young-man-of-no-affairs who comes back as the conquering hero. He is an inspired comedian, with a personality that makes friends instantly.

Marion Nixon, who plays the feminine lead opposite the star, seems too beautiful to be real in many of the shots, and displays a keen sense of comedy herself. Ben Hendricks, Jr., as the pal of the impoverished young adventurer, E. J. Ratcliffe as the thundering capitalist, Margaret Seddon, George Nicholls and other members of the large cast, contribute excellent performances.

AMUSEMENTS

The Screen

Capitol—Conway Tearle in "The Sporting Lover."

Columbia — "Lazybones," with Buck Jones.

Dominion—Reginald Denny in "Rolling Home."

The Stage

Coliseum—"Johnnie, Get Your Gun."

Crystal Gardens—Swimming and Dancing.

Playhouse—"The Naughty Princess."

COLUMBIA THEATRE Charles (Buck) Jones' rope wasn't in Frances Marion's script for the William Fox production of "Lazybones," now at the Columbia Theatre, but it played an important though entirely impromptu part just the same, and three members of the cast owe their safety to the star's quickness and skill. The first thrill for the company and onlookers came when Zasu Pitts, playing Ruth, leaped from the walk into the stream. The sequence calls for Ruth to leap in, clothes and all. The stream at this point was very swift and the clothes extremely heavy and bundlesome, making any attempt to breast the current practically useless. Jones, who was watching from the shore, realized the danger of the situation and used his rope deftly and swiftly, saving Miss Pitts from possible drowning.

PLAYHOUSE THEATRE "The Ancient Mariner," Fox Film adaptation of Samuel Taylor Coleridge's classical poem, which was shown last night at the Playhouse Theatre, is the finest fantasy ever seen in this city. It is not only a stupendous film but it brings to the public, even more vividly than did Dore's famous paintings, the story of "The Time of the Ancient Mariner." William Fox should be given a vote of thanks for visualizing so vividly one of the greatest poems ever written. It ranks with "Dante's Inferno," which Fox Films produced a year ago. There is no detail lacking and a better cast could not have been brought together for this picture.

COLISEUM THEATRE A large audience last night found plenty of merriment in following the adventures of Johnny Wiggins (Geo. Ole Olsen), the cowboy in the case in "Johnny Get Your Gun," upon which the curtain rose for the initial performance at the Coliseum. The cowboy is really a movie rider and he refuses in very effective manner to take part in any of those popular screen comedies in which moist pies are made to adhere to the features of almost everybody but the leading comedian. The whole idea of "Johnny Get Your Gun" is novel and well carried out, and the production was voted one of Ed. Redmond's best.

VERY FEW PUPILS FINISH EDUCATION

Only One Per Cent in Elementary Schools of United States Graduate From Universities

ST. PAUL, July 5.—That 90 per cent of the intellectual leadership in the United States comes from the one per cent of students who begin elementary schools and finally are graduated from universities, was the declaration of Dr. Henry M. Tory, president of the University of Alberta, Edmonton, at the commencement exercises at the University of Minnesota.

President Tory spoke on "The Selective Process in Education." The fact that only one per cent of those who begin the elementary school survive the selective process in the American school system and are graduated from the university would indicate that those who say too many young people are sent out from the university are mistaken, President Tory said.

The elimination of students from school is brought out partly by four factors: Lack of mental capacity, lack of intellectual motive and endeavor, and the economic factor, lack of sufficient funds. With the opportunities today for students to earn money while attending school and to receive scholarships, the economic factors operate seldom, he said.

In the university, the selective process continues until the final one per cent of those who begin school are finally graduated, President Tory pointed out.

In this small group there is still a smaller group, which has the will, the ambition and the spirit of adventure to lead them into intellectual research, and it is among these few that may be found those who contribute most to the world's progress.

The responsibility of the teacher in the process of selection of the country's intellectual leaders was stressed by President Tory. For a teacher not to recognize or encourage the brilliant student, President Tory described as nothing less than a crime.

"Boss, gimme some of the labor union matches."

"How now, hireling, labor union matches?"

"The kind that strikes anywhere, boss."

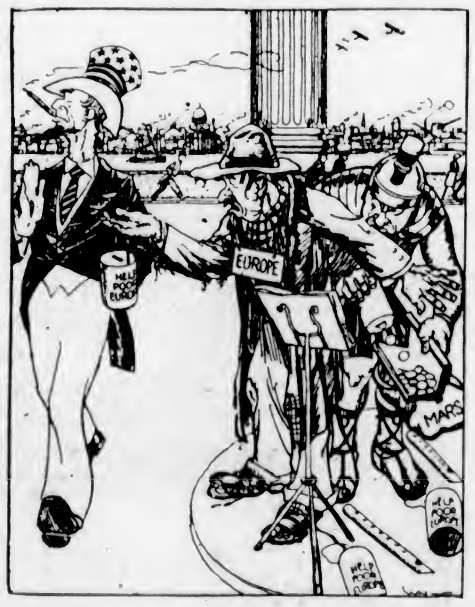

Why Uncle Sam Turns Deaf Ear

Uncle Sam: "Nix on that philanthropy stunt. I'm as open-handed as any man, but that partner of yours gets my goat—and too much of your cash."—From The Bulletin, Glasgow.

Tariff Board Remains Inactive for Present

OTTAWA, July 5.—Right Hon. George P. Graham, chief of the new Tariff Board, has gone to Europe. For the time being, and probably until after the election, it will remain at a standstill. Whether or not the personnel of the board changes, it is altogether likely that the board itself will remain. The Conservatives as well as the Liberals, advocated the Tariff Board.

Sesqui-Centennial Open

PHILADELPHIA, July 5.—With a salute of twenty-one guns, President Coolidge today was welcomed to the Sesquicentennial Exposition commemorating the 150th anniversary of American Independence.

This week at the Dominion Theatre the management is presenting, in answer to the numerous requests received from Victorians, Dwight Johnson and his super-orchestra. This aggregation of instrumentalists, which made such a big hit here some weeks past, is this week presenting another superb programme of melodies which, according to the large ovation they received last evening, bids fair to be the best they have offered. Among the many compositions played are: "The Song of India," a lilting lyric arranged specially by the band, from the famous song by Rimsky Korsakof; a novelty fox trot entitled, "Give Me a Kiss, Will Ya Huh?" This number introduces a vocal refrain which the members of the band render. As a request number, Rubinstein's famous composition, "Kamenoi Ostrow," is also rendered in a highly musical and tuneful style that demonstrates the abilities of this wonderful orchestra.

GAINED 10 POUNDS IN 22 DAYS

That's going some—but skinny men, women and children just can't help putting on good healthy flesh when they take McCoy's Cod Liver Extract Tablets.

Chock full of vitamines—the kind that are extracted from the livers of the cod—the kind that are a real help to frail, rundown, anaemic, skinny men and women.

Try these sugar coated tasteless tablets for thirty days—if they don't help greatly get your money back.

One woman gained ten pounds in twenty-two days. Sixty tablets, sixty cents. Ask Vancouver Drug Co., MacFarlane Drug Co., Owl Drug Co., or any druggist for McCoy's Cod Liver Extract Tablets. Directions and formula on each box.

"Get McCoy's, the original and genuine." (Advt.)

ALBERNI SCHOOL HAS CLOSED FOR HOLIDAY

Full List of Promotions Is Issued for Public School, With Rolls of Honor

The following is the list of the various class promotions and the prize winners in the Alberni public schools for the term just closed.

Division I

(Mr. Howitt, Teacher)

From Entrance Class to High School—Mary Paul, Minnie Roff, Reginald Patterson, Viola Ainworth, Isobel Frost, Barbara Holcombe, Harriet Tuttle, and Rosalie Goodall.

From Grade 7 to Grade 8—Vernon Bigwood, Isobel Freeze, Reta Stringer, Jessie Frost, Clive Bigmore, Clifford Rust, and Margaret McNiff.

From Division 2—Winston Pineo, Alwyn Spencer, Frances Dopson, Margaret Murray, and Charlie Ainsworth.

Rolls of Honor—Grades 7 and 8: proficiency, Mary Paul; punctuality and regularity, Jessie F. Frost; deportment, Jessie A. Rust.

Prizes donated by Rev. Glassford—Five dollar gold piece, Mary Paul; two and a half dollar gold piece, Minnie Roff.

Prizes donated by the School Board—Grade 8: proficiency, Reginald Patterson; Grade 7: proficiency, Vernon Bigwood, and Isobel Frost.

Winners of certificates for writing—Grade 8: Viola Ainsworth, Isobel Frost, Rosalie Goodall, Barbara Holcombe, Mary Paul, Dolly Prior, Jessie Rust, Harriet Tuttle, and Agnes Toms. Grade 7: Vernon Bigwood, Clive Bigmore, Jessie Frost, Isobel Freeze, Henry Miles, Margaret McNiff, Clifford Rust and Reta Singer.

Division II

(Miss Watson, Teacher)

Promoted to Grade 8—Winston Pineo, Alwyn Spencer, Frances Dopson, Margaret Murray and Charlie Ainsworth.

Promoted to Grade 7—Kathleen Milligan, Freda King, Martin Stephens, Evert Lundine, Loreen Holt, Tommy McNiff, Charles Taylor, Marjorie North, Gwen Toms, Eva Rice, Elsie Sadzack, Norman Dolan, Evelyn Smith, Hector Frost, Jack Roff, Esther Erickson, Kenneth Toms, Owen Lynn, and Billy Burke.

Promoted to Grade 6—Linda Ainsworth, Earl Dolan, Kenneth Patterson, Raymond Blackman, Lorna Wood, Viola Anderson, and Ed. Thomson.

Rolls of Honor—Proficiency, Winston Pineo; deportment, Freda King; regularity and punctuality, Linda Ainsworth.

Books for class proficiency—Grade 6: Kathleen Milligan and Evert Lundine. Grade 5, Linda Ainsworth.

Writing certificates — Grade 6: Charles Ainsworth, Viola Anderson, Frances Dopson, Esther Erickson, Freda King, Kathleen Milligan, Margaret Murray, Winston Pineo, and Evelyn Smith. Grade 5: Linda Ainsworth, Norman Dolan, Evert Lundine, Marjorie North, Eva Rice, Elsie Sadzack, Martin Stephens, Charlie Taylor, Ed Thomson, and Lorna Wood.

Division III

(Miss Gillam, Teacher)

Promoted to Grade 5A—William Ramsay, Leo Johnson, Evelyn Stephens, Martin Engwall, Albert Holcombe, Muriel Marriott, Thomas Austin, Margaret Richardson, Ina Erickson, John Prescott, Joseph Lynn, Terrence Patterson, and Gordon Miles (on trial).

Promoted to Grade 4A—Robert Milligan, Peter Ramsay, Reda Engwell, Patty Bigmore, Florence Lee, Richard Toy, and Alexander McKenzie.

Rolls of Honor—Proficiency, William Ramsay; deportment, Evelyn Stephens; regularity and punctuality, Glen Toy.

Writing certificates—Patty Bigmore, Eileen Cowley, Esther Engwall, Martin Engwall, Ina Erickson, Albert Holcombe, Leo Johnson, Andrew St. Claire, Frederick Toy, and Margaret Richardson.

Books for proficiency—Grade 5B, William Ramsay; Grade 4B, Robert Milligan; Grade 3A, Eileen Cowley; Grade 3B, Morley Fisher.

Books for diligent work—Grade 5B, Leo Johnson; Grade 4B, Peter Ramsay, and Patty Bigmore.

Book for best Japanese project—Eileen Cowley.

Division IV

(Miss Piercy, Teacher)

Rolls of Honor—Highest rank, 3B, James Beckerleg; regularity and punctuality, Kenneth Bigmore; deportment, Frank Smith.

Writing certificates — Grade 2A, Irene Carter, Kenneth Bigmore, Richard Hanna, Lila MacKenzie, John Green, and Kathleen Holcombe.

Special prize for hard work during term, Irene Carter.

Under the direction of the teachers, the Misses F. Piercy and E. I. Gillam, the following programme was very well rendered at the closing exercises: "Good Morning, Merry Sunshine," the class; recitation, "The Lost Dimple," Eileen Cowley; song, "The Moonboat," the class; recitation, "Not a Born Orator," Peter Ramsay; song, "All Things Beautiful," the class; playlet, "The Teachers' Present," members of the class; recitation, "The Story of 'Augustus,'" John Green; recitation, "The Owl's Court," David Ferrier; recitation, "Little Girls," Edith Lynn; "Snowdrop and the Seven Dwarfs," dramatized by the class.

Financial Wizard Is Again Before Public Attention

CHARLES PONZI

Said to be wanted in Florida and Massachusetts, who was arrested this week in New Orleans. "The financial wizard" was taken off the Italian steamer Sic non Vobis, on which he had been serving as a seaman upder the name of Luciani Andrea since June 8, it was said.

Easy to Gain With Yeast and Iron

New Combination of Yeast with Vegetable Iron Quick Way to Build Up Weight

This new combination of yeast vitamines with vegetable iron renews the action of sluggish blood cells, drives out dangerous body poisons, increases energy and endurance and supplies the system with the vitamines that build up weight.

For years yeast has been known as a rich vitamine food, but not until we perfected "ironized yeast" — which comes in concentrated tablet form, was it possible to take yeast and iron in the right proportions to build up weight.

Vegetable "Iron" when combined with yeast is quite easy to digest, therefore better for the system. And "yeast" when ironized, becomes just twice as beneficial as ordinary fresh or cake yeast.

Ironized Yeast tablets are composed of concentrated food elements, therefore, they are pleasant to take and free from drug-like effects. If you are under weight, do not enjoy good health, lacking in energy and force, "ironized yeast" tablets will pick you right up, and if they fail, you get your money back.

Would You Like to be Forever FREE from

ASTHMA

ASTHMA-SERA, a wonderful new medicine, softens and soothes the bronchial passages, restores gland activity to normal and **QUICKLY** and **FOREVER** banishes Asthma, Hay Fever and all bronchial troubles. **FREE** information sent gladly, tear out this advertisement and send it with your name and address to

617 **R. M. B. LABORATORIES, Ltd.**
VANCOUVER BLOCK VANCOUVER, B. C.

THE ENTRY WINS!

"BLACK & WHITE" LEADS THE FIELD. The exceptional high quality of this thoroughbred of Scotch Whiskies has made it a safe bet in every event.

"BLACK & WHITE" is bottled in our own bonded warehouses in Scotland and its unsurpassed quality is uniform the world over.

JAMES BUCHANAN & CO., LTD., GLASGOW & LONDON

"BLACK & WHITE"
SCOTCH WHISKY

This advertisement is not published or displayed by the Liquor Control Board or by the Government of British Columbia.

V.M.D. Semi-Annual Report Shows Large Gain Over Last Year

Total of Fifty-Seven Vessels Handled by Local Yard During Last Six Months—This Is Increase of Fifteen Ships Over Corresponding Period of Last Year—Many Important Contracts

Months of May and June Kept Yard Busiest During Any Period of Year

Ship repair contracts secured by the Victoria Machinery Depot during the first six months of the year show a big gain over the corresponding period of last year, according to the half-yearly report issued yesterday. Whereas forty-two vessels were handled up to the end of June, 1925, fifty-seven ships have been handled during the past six months of this year. This shows an increase of fifteen vessels.

Comparing month by month, there is not one period so far this year that does not show an increase over last year's period, while the work done this year has been of far greater importance than in 1925.

The report for the months of May and June show that eighteen vessels were handled during that period. The V. M. D. has been too busy with various contracts to get the reports for May and June out separately, so the two periods have been combined.

During June probably the most important contracts of the year were secured. The V.M.D. built and installed thirteen 8,500-gallon tanks for handling oil cargo in the Princess Ena, and built and installed eight 8,500-gallon tanks in the steamer Gray.

During the last two months the Princess Patricia has been up for hull and engine repairs; Princess Adelaide for boiler and engine repairs; tug Superior for boiler repairs; Ss. Famous for retubing of boilers; docking Princess Ena for survey, cut out and renew section of keel, and replace and repair twenty plates and frames; Ss. Grainer for boiler repairs; pile driver for boiler repairs; St. Lawrence for renewing of plates; reconditioning of schooner General Fairchild; make and instal new tank on deck of Princess Alice; Estevan for extensive hull, engine, boiler and deck repairs; tug Hopkins for boiler repairs; Salvage King cleaning, painting and change of propeller; Princess Mary for tail shaft repairs; Niels Nielsen, winch repair; a C.G.M.M. freighter to supply vertical boiler for auxiliaries, and steamer Gray for hull repairs and new oil cargo tanks.

This period, it was pointed out in the report, was the busiest during the past six months, while sufficient work is on hand to keep the yards busy throughout July.

NEW ZEALAND AUSTRALIA
Via Honolulu and Suva
The new and well-appointed passenger liners sail from Vancouver, B.C.:
Niagara (20,000 tons) .... July 28, Sept. 22
Aorangi (22,000 tons) ..... Aug 28, Oct. 20
For fares, etc., apply in all Railway and Steamship Agencies, or to the Canadian-Australasian Line, 741 Hastings Street West, Winch Bldg., Vancouver, B.C.

MILL BAY FERRY

Leave Verdier Ave. (Brentwood)	Leave Camp Paint (Mill Bay)
7.50 A.M.	8.30 A.M.
9.15 A.M.	10.15 A.M.
1.00 P.M.	12.00 Noon
3.15 P.M.	2.00 P.M.
	4.15 P.M.
	6.00 P.M.
7.00 P.M.	7.45 P.M.

Note—For period June 23 to September 7 (inclusive), the 11 a.m. and 5 p.m. trips from Brentwood will be removed from regular schedule. A special trip will however, be run at these hours, on which transportation can be obtained by RESERVATIONS ONLY. Phone 2107 or 2300.

LAKESIDE HOTEL
LAKE COWICHAN, V.I.
A Country House Owned and Managed by Ex-Indian Army Officers.
Fishing, Boating, Bathing, Etc.
Housekeeping Cabins

Cordova Bay Stage
C. C. SMITH
Leaves Opposite St. James Hotel, Johnson Street, at 8.30 a.m., 11 a.m., 1:15 p.m., 3 p.m., 5:15 p.m., 6.30 p.m., 8 p.m.
Phone 5112
See Schedule at Stand

UNION STEAMSHIPS, LTD.
To All B.C. Coast Points
Prince Rupert, Stewart, Anyox, Etc.
New Steamers
GEO. McGREGOR, Agent
1 Belmont Bldg. Phone 1925

CANADIAN PACIFIC
SAILINGS TO EUROPE
MAKE RESERVATIONS NOW
FROM MONTREAL
To Liverpool
July 23, Aug. 29 ..... Montrose
July 30, Aug. 27 ..... Montcalm
Aug. 6, Sept. 3 ..... Montclare
To Cherbourg-Southampton-Antwerp
July 24, Aug. 28 ..... Minnedosa
Aug. 11, Sept. 2 ..... Melita
To Belfast-Glasgow
July 16, Aug. 12 ..... Metagama
FROM QUEBEC
To Liverpool
July 16, Sept. 10 ..... Montroyal
To Cherbourg-Southampton-Antwerp
July 31, Aug. 18 ..... Empress of Scotland
Aug. 4, Sept. 1 ..... Empress of France
To Belfast-Glasgow
July 20, Aug. 20 ..... Montnairn
Apply to Agents everywhere or J. J. FORSTER, Gen. Agt., C.P.R. Station, Vancouver, Telephone Seymour 2690, Can. Pac. Ry., Traffic Agents.

CANADIAN PACIFIC
B.C. Coast Service
Gulf Islands Excursion
From Victoria Every Wednesday at 8 A.M.
$2.00 Return Fare Plus 5c Tax $2.00

PRINCESS LOUISE BACK FROM ALASKA

Travelers From All Parts of World Make Famous Trip—List Totals More Than 200

One of the most successful Alaska cruises conducted by the C.P.R. came to an end during the week-end, on the arrival of the Princess Louise from Skagway and her subsequent departure for Seattle yesterday afternoon.

The Louise, when she sailed from this port took out a capacity list representing people from all parts of the continent. There were 243 passengers on board, many of them prominent people. Among the prominent passengers were: Dr. Maude E. Abbott, of Montreal, Lady Barnard, of Victoria; Dr. and Mrs. A. T. Bazin, Montreal; Dr. H. Hughes, Gresham, Ont.; Mrs. A. M. Jeffares, of Bristol, Eng.; Dr. and Mrs. E. L. Johnson, of San Francisco; Col. and Mrs. A. W. Jones of Victoria; Dr. and Mrs. A. Musafia, San Francisco, and Mr. and Mrs. D. A. Hogg, of London, Eng.

That the C.P.R. Alaska cruises are becoming more and more popular each year, and are attracting thousands of tourists to this coast, is also indicated by the passenger list. There were travelers from all parts of the world as the following cities represented on the list indicate: Montreal; Chico, Cal.; Akron, Ohio; Warren, Ohio; Winnipeg; Palo Alto, Cal.; Swarthmore, Pa.; Los Angeles; Michigan; Nanaimo; San Francisco; Oakland; Folsom, Cal.; Los Gatos, Cal.; Melbourne, Wash.; Omaha, Neb.; Evanston, Ill.; Rossland, B.C.; Niles, Cal.; Santa Barbara, Berkeley, Cal.; Seattle; New Westminster; London, Eng.; Bend, Ore.; Sauk Rapids, Minn.; Joplin, Mo.; Newcastle, Me.; Bandon-by-the-Sea, Ore.; Sault Ste. Marie, Ont.; Chicago, Ill.; Minneapolis, Minn.; Vancouver; Ketchikan; Tacoma; Gresham, Ont.; Girard, Ohio; Pasadena, Cal.; Philadelphia; Sacramento; Bristol, Eng.; Toronto, Ont.; Regina, Sask.; Spokane, Wash.; Butler, Pa.; Augusta, Ky.; New York; Napanee, Ont.; San Mateo, Cal.; Napa City, Cal.; Downey, Cal.; La Canada, Cal.; Mill Bay, B.C., Grand Rapids, Mich.; Alameda, Cal.; Buffalo, N.Y.; Solaway, Minn.; Crawfordsville, Ind., and Pittsburgh.

Trips to Alaska are operated by the C.P.R. throughout the Summer months and this season promises to be the biggest since the gold rush days.

He: "Joan, I'd go through purgatory for you!"

She: "You say so, but how can I prove that?"

"Be my wife."

Stop pain this quick safe way
CORNS

No waiting—in one minute your misery from corns is ended. Dr. Scholl's Zino-pads stop pain just that quick. At the same time they remove the cause—pressing or rubbing of shoes, and thus prevent the corn from coming back again.
Dr. Scholl's Zino-pads are thin, medicated, antiseptic, protective, healing. No tape, no risk, no bother. Guaranteed absolutely safe. Get a package today at your druggist's or shoe dealer's.
For free sample, write The Scholl Mfg. Co., 112 Adelaide St., E. Toronto, Ont.
Dr Scholl's Zino-pads
Put one on—the pain is gone

Princess Mary Visits Village at Clayoquot

"AROUND Vancouver Island" tourists on board the C.P.R. steamer Princess Mary are enjoying wonderful weather so far on their trip, according to advices received from the vessel which arrived at Clayoquot, at the entrance to Disappointment Inlet, yesterday. The above shows the scene that is generally witnessed by tourists on their arrival off the village.

SS. POLERIC GRAIN CASE IS STARTED

Captain James P. Tait, Vancouver Port Warden, Faces Charges of Alleged Improper Loading

VANCOUVER, July 5.—Instances of alleged non-compliance with Canadian regulations in loading grain ships here last Fall were pointed out to Mr. Justice Morrison on Monday afternoon when His Lordship resumed the commission of inquiry into the conduct of Captain James P. Tait, as port warden for Vancouver.

A list was tendered to counsel for Captain Tait of nearly a dozen ships which had been passed by the late port warden and which, it is now alleged, were improperly equipped for carrying grain.

Court adjourned early to give Captain Tait's counsel an opportunity to consider these charges. The inquiry will resume at 10:30 o'clock Tuesday morning.

A report on the steamship Poleric, prepared by the late Captain Stanley Cullington, surveyor in Vancouver for the San Francisco Board of Marine Underwriters, was introduced in evidence, although not read, by counsel for the Vancouver Board of Trade and Vancouver Marine Underwriters.

Captain Cullington inspected the British ship Poleric on November 12 last at Victoria, to which port the vessel returned with a list of nearly thirty degrees when her grain cargo of approximately 7,300 tons commenced to shift. She cleared from Vancouver on November 4.

Weather Report

Estevan—Part cloudy; northwest fresh; 29.98; 60; sea choppy.

Pachena—Clear; southwest; 29.92; 58; sea moderate.

Carmanah—Part cloudy; west; 29.85; light swell.

Cape Beale—Part cloudy; west fresh; 29.89; sea choppy.

Queen Victoria's Health

STOCKHOLM, July 5.—Queen Victoria's health continues unsatisfactory, it was announced today that her temperature was rather high and that she has been suffering from a painful cough with occasional heart trouble.

Shipping Information

SUNRISE AND SUNSET
JULY
Time of sunrise and sunset (Pacific Standard time) at Victoria, B.C. for the month of July, 1926.

	Sunrise	Sunset		Sunrise	Sunset
1	4:16	8:17	17	4:30	8:03
2	4:17	8:17	18	4:31	8:07
3	4:17	8:17	19	4:32	8:06
4	4:18	8:16	20	4:34	8:06
5	4:18	8:16	21	4:35	8:04
6	4:19	8:15	22	4:36	8:02
7	4:19	8:15	23	4:37	8:01
8	4:20	8:14	24	4:38	8:00
9	4:21	8:14	25	4:39	7:58
10	4:22	8:13	26	4:40	7:57
11	4:23	8:13	27	4:42	7:56
12	4:24	8:12	28	4:43	7:55
13	4:25	8:12	29	4:44	7:53
14	4:27	8:11	30	4:45	7:52
15	4:28	8:10	31	4:46	7:51
16	4:29	8:09			

TIDES AT VICTORIA
JULY

Date	Time. H. M.	Ht. Ft.	Time. H. M.	Ht. Ft.	Time. H. M.	Ht. Ft.	Time. H. M.	Ht. Ft.
1	1:52	9.7	6:02	7.0	12:22	2.8	21:13	8.2
2	2:19	8.8	7:18	6.3	14:11	3.8	21:34	8.4
3	2:59	4.9	9:41	5.7	14:58	4.7	22:04	8.6
4	3:29	3.9	10:10	5.8	15:31	5.5	22:31	8.8
5	4:20	3.1					23:49	9.0
6	7:03	2.8					23:55	9.1
7	7:39	1.7					23:52	9.3
8	8:13	1.5	18:58	8.2	19:26	3.1		
9	9:12	0.3	1:50	1.0	19:52	3.3	20:31	8.2
10	0:47	9.1	0:38	1.0	19:29	3.2	21:53	8.1
11	1:14	8.8	10:03	1.2	19:55	3.2	22:14	7.9
12	1:59	8.5	10:41	1.5	20:32	3.1	22:11	7.7
13	3:02	8.0	11:19	2.0	20:45	3.0	.....	
14	0:33	7.4	2:21	7.5	11:36	2.5	10:01	8.9
15	.....		.....		12:03	2.3	20:48	9.0
16	.....		.....		13:05	2.4	20:57	9.0
17	.....		.....		13:31	4.8	21:18	9.1
18	4:28	4.9	9:45	6.8	13:14	5.1	21:58	8.3
19	5:14	4.2	.....		.....		23:02	8.5
20	5:52	3.2	.....		.....		23:38	8.8
21	6:53	2.4	.....		.....		23:46	9.0
22	7:14	1.8	.....		.....		23:27	9.4
23	7:54	0.2	.....		.....		.....	
24	0:04	9.1	8:24	0.4	18:18	7.7	19:45	7.5
25	0:49	9.0	9:15	0.2	18:52	7.7	20:55	7.4
26	1:41	9.0	2:57	0.1	19:39	7.7	22:02	7.1
27	2:38	8.9	10:41	0.9	18:44	7.7	22:13	6.8
28	3:38	8.2	11:27	1.7	19:07	8.0	.....	
29	0:20	6.2	4:45	7.4	12:15	2.8	19:37	8.2
30	1:28	6.5	5:14	8.7	12:01	3.5	20:09	8.3
31	2:32	4.7	6:12	6.1	13:45	4.2	20:42	8.5

The time used is Pacific Standard for the 120th Meridian west. It is counted from 0 to 24 hours, from midnight to midnight. The figures for height serve to distinguish high water from low water. Where blanks occur in the table, the tide rises or falls continuously during two successive tidal periods without turning.

The height is in feet and tenths of a foot, measured from the average level of lower low water.

Esquimalt—To find the depth of water on the sill of the drydock at any time, add 18.9 feet to the height of high water as above given.

Judicial Inquiry May Begin Very Shortly

OTTAWA, July 5.—No date has been fixed for the beginning of the judicial inquiry which is to follow, and continue the customs probe. In some quarters it is expected the inquiry will begin very soon and during the long vacations in the courts.

Ocean and Coastwise Movements

VESSEL MOVEMENTS

SAN FRANCISCO, July 5.—Arrived: Brookings, Tiverton, Makawell, Abukini, Multnomah, Astoria, El Capitan, Humboldt, D. G. Scofield, Harvard, Tamalpais, Dorothy Wintermote, San Pedro; Montauk, Philadelphia; W. S. Rheen, New York; Annie Christensen, Aberdeen; Point Judith, New Orleans. Sailed: Pasadena, Albion; Cleone, Monterey; Los Angeles, Stuart Dollar, New York; Canadian Rover, Frank Buck, Vancouver.

Arrived

NEW YORK, July 5.—Algonquin, San Pedro.

GENOA, June 28.—Chercha, Seattle and San Francisco.

PHILADELPHIA, July 5.—J. K. Luckenbach, Pacific Coast ports.

YOKOHAMA, July 2.—Norwich City, Portland.

KOBE, July 3.—Bessemer City, San Pedro.

CORK, July 3.—Holme Light, Portland.

Sailed

ROTTERDAM, July 3.—Dinteldyk, San Francisco.

SEATTLE, July 5.—Arrived: Andrea F. Luckenbach, Boston; Osiris, Hamburg; Viking, Admiral Peary, H. F. Alexander, San Pedro; Roosevelt, towing barge William Nottingham, Admiral Rogers, Alaska; Heffron, New York; President Jackson, Tacoma. Sailed: Jacob Luckenbach, Mobile; Glymont, Everett.

PORTLAND, July 5.—Arrived: Montreal Maru, Coos Bay; Baron Carnegie, Milke; Admiral Fiske, San Diego, Los Angeles and San Francisco. Sailed: Ms. H. T. Harper, San Francisco.

TACOMA, July 5.—Sailed: President Jackson, Glymont, down Sound.

WIRELESS REPORT

Estevan, 8 P.M., July 5

Doyletown, Port Angeles for San Francisco, 244 miles from San Francisco.

Catherine G. Sudden, San Pedro for Bellingham, 646 miles from San Pedro.

San Diego, Santa Barbara for Grays Harbor, 30 miles from Grays Harbor.

H. T. Harper, Willbridge for Richmond, 446 miles from Willbridge.

Clyde Maru, Grays Harbor for Yokohama, 200 miles from Estevan.

Proteslaus, Yokohama for Victoria, 472 miles from Victoria.

Ayaha Maru, Wakamatsu for Grays Harbor, 370 miles from Grays Harbor.

Lillehorn, left Vancouver 6:30 p.m., northbound.

Hallgye, Port Alberni for Providence, 146 miles from Port Alberni.

Canadian Skirmisher, bound Victoria, 35 miles south of Tatoosh.

Princess Mary, off Sunday Rock, 3:30 p.m., northbound.

Princess Maquinna, at Kyuquot, 4 p.m., northbound.

TRANS-PACIFIC MAILS

JULY, 1926

China and Japan

Tyndareus—Mails close July 1, 12 noon. Due at Yokohama July 16.

London Maru—Mails close July 1, 11 p.m. Due at Yokohama July 17.

President Jackson—Mails close July 9, 4 p.m. Due at Yokohama July 21; Shanghai, July 26; Hong Kong, July 28.

Iyo Maru—Mails close July 10, 4 p.m. Due at Yokohama July 26.

Africa Maru—Mails close July 16, 4 p.m. Due at Yokohama July 31.

Empress of Asia—Mails close July 22, 5 p.m. Due at Yokohama August 2; Shanghai, August 6; Hong Kong, August 9.

Alabama Maru—Mails close July 24, 4 p.m. Due at Yokohama August 8.

Australia and New Zealand

Tahiti—Mails close July 11, 4 p.m. Due at Wellington August 2; Sydney, August 7.

Ventura—Mails close July 17, 4 p.m. Due at Sydney, August 10.

Niagara—Mails close July 28, 4 p.m. Due at Auckland August 16; Sydney, August 21.

SHIPPING CALENDAR

To Arrive

Alabama Maru, from Orient, July 8.
President McKinley, from Orient, July 10.
Empress of Asia, from Orient, July 12.
Atago Maru, from Orient, July 14.
Shidzuoka Maru, from Orient, July 21.
President Jefferson, from Orient, July 22.
Niagara, from Australia, July 23.
Empress of Canada, from Orient, July 26.
Arizona Maru, from Orient, Aug. 5.
Aorangi, from Australia, Aug. 20.

To Sail

Empress of Australia, for Orient, July 8.
President Jackson, for Orient, July 9.
Protesilaus, for Orient, July 15.
Africa Maru, for Orient, July 16.
President McKinley, for Orient, July 21.
Alabama Maru, for Orient, July 24.
Aorangi, for Australia, July 24.
President Jefferson, for Orient, Aug. 2.
Shidzuoka Maru, for Orient, Aug. 4.
Empress of Canada, for Orient, Aug. 5.
Arizona Maru, for Orient, Aug. 21.

MOTORSHIP ATAGO MARU DUE JULY 14

Vessel Has Shipment of 2,000 Bales of Silk—Iyo Maru Sails Saturday With Educational Party

Advices reaching the Nippon Yusen Kaisha offices here yesterday announced the departure of the motorship Atago Maru, which vessel is listed to arrive here July 14. The Atago Maru is a sister ship of the Asuka Maru, which is escorting the Reiyo Maru across the Pacific, after the latter punctured her hull and flooded number one hatch and forepeak in grounding on the Alaska coast.

The Atago Maru is bringing approximately 2,000 bales of raw silk and general cargo of 3,700 tons volume. The latter includes a shipment of vegetable oils. For Victoria the Atago has 250 tons of freight.

Next Saturday the passenger liner Iyo Maru will depart for the Orient. It is on this vessel that teachers and professors of Pacific Northwest schools and universities will make the educational tour of the Far East. The party has been arranged by the American Express Company.

VICTORIA MUSICIANS FETED IN VANCOUVER

Boys' Naval Brigade Band Returned to Victoria Yesterday After Ovation on Mainland

After experiencing a wonderful reception and being much feted by the citizens of Vancouver, the Victoria Boys' Naval Brigade Band, in charge of Mr. P. A. Rayner and Bandmaster Hodgkins, returned to the city yesterday afternoon.

The climax of a week's succession of triumphs in the young musicians' reception in Vancouver, was the ovation which they received on Sunday evening when they played at English Bay before the largest open-air audience that has ever listened at that place to a band. This was the third of their formal programmes while on tour, their first being at Hastings Park, and their second at Kitsilano. The general opinion seemed to be that the boys were exceptionally fine players for their years, and their smart appearance and behavior added to their popularity wherever they went.

On arrival in Vancouver they were received with due formality by Mayor Taylor and Alderman Woodside, and given a place of honor at the head of the Dominion Day parade. They subsequently took a position in the Bathing Beauties' parade also. Wherever they gave programmes special attention was bestowed upon Hugh Mackenzie, the boy cornetist, who went from here with the band.

Another tribute to the whole organization was paid when a group of Vancouver music lovers presented Bandmaster Hodgkins with a silver plated music stand, together with a case.

FLIT
TRADE MARK
DESTROYS
Flies, Mosquitoes Roaches Bedbugs

C.P.R. May Increase Its Transpacific Fleet

President E. W. Beatty Practically Confirms Report That Has Been Circulating Among Members of the Shipping Fraternity

Ever since the announcement made in the C.P.R. annual report that the Empress of Australia would be withdrawn from the transpacific service, re-engined and commissioned to the transatlantic trade, there has been a report going the round of the shipping fraternity that the C.P.R. might place two new ships, when it was letting contracts for the Pacific service.

The report was somewhat confirmed by the statement made by President E. W. Beatty on his return from England, and which was published in the Sunday edition of The Colonist.

His statement was "the contracts for two additional vessels have not been let, due to our desire to investigate a little further the efficiency of the Diesel engine, particularly if the ships are to be used, as they may be if found to be desirable, in the Pacific trade."

There has been considerable speculation as to what the C.P.R. would do to make up for the absence of the Empress of Australia. First information to the effect that the C.P.R. might place two new vessels on the transpacific run was received some three months ago, but was not taken as definite information, as the report lacked confirmation, although the shipping fraternity has been expecting the announcement for some time.

MR. POOLEY LEAVES FOR DEWDNEY TO ATTEND BANQUET

Mr. R. H. Pooley, M.P.P., leader of the Conservative opposition in the local Legislature, will leave for the Mainland today. He is to be present this evening at a banquet to be tendered by the Maple Ridge Conservatives to the sitting member for that district, Mr. J. A. Catherwood, M.P.P., and to himself as party leader.

The banquet by that section of the Dewdney district will be given at Haney.

WHO'S FOR SCOTLAND?
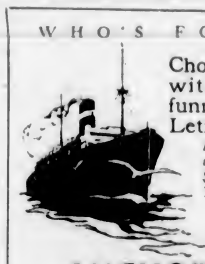
Choose the Clyde-built ships with the black and white funnels, manned by Scotsmen, Letitia, Athenia, Saturnia.
Regular Sailings from Montreal to Belfast and Glasgow. Cabin Class $140. Third Class $85. Round Trip Third Class $155.
Cunard
ANCHOR-DONALDSON
Purveyors from
The Cunard Steamship Co., Limited, 622 Hastings St. W., Vancouver, or any STEAMSHIP AGENT

ADMIRAL LINE
TO
CALIFORNIA

FROM VICTORIA
SS. EMMA ALEXANDER July 11, 9 A.M.
SS. RUTH ALEXANDER July 18, 9 A.M.
SS. H. F. ALEXANDER
FROM SEATTLE, TUESDAY, 5 P.M.
Alaska Excursion by Ss. Dorothy Alexander From Victoria, 7 P.M., July 9
909 Government Street Phone 48
THE ADMIRAL LINE
Pacific Steamship Co

Canadian Pacific Railway
B.C. COAST SERVICE
VANCOUVER—2:00 p.m. and 11:45 p.m. daily
SEATTLE—4:30 p.m. daily.
ALASKA ROUTE—From Vancouver June 18, 28, 26, 30, at 9 p.m.
OCEAN FALLS-PRINCE RUPERT ROUTE—From Vancouver every Wednesday at 9 p.m.
POWELL RIVER, UNION BAY, COMOX ROUTE—From Vancouver every Tuesday, Thursday and Saturday at 11:45 p.m.
WEST COAST VANCOUVER ISLAND ROUTE—From Victoria on the 1st, 11th and 21st each month, at 11 p.m.
GULF ISLANDS ROUTE—Ss. Island Princess leaves Victoria every Monday and Wednesday at 8 a.m., and every Thursday at 7 a.m. Also every Friday from Sidney at 8 a.m.
Also the Ss. Charmer leaves Victoria every Tuesday, at 11 a.m., for Vancouver, calling at Port Washington, Genoa, Mayne Island en route.
Full information from any agent of the Canadian Pacific Railway.

The World's Most Popular Pump
Is the
Red Jacket
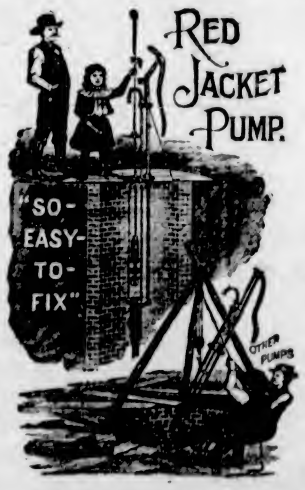

POPULAR because the "Red Jacket" is so easy to fix.
"Red Jacket" raises water easier than other pumps.
"Red Jacket" repairs are easy—a boy can do the work in a few moments with a monkey wrench.
"Red Jacket" pumps are made of GOOD material by competent workmen.
"Red Jacket" pumps are well finished, neat and attractive.
NOTE: We instal complete water systems. Tell us your requirements.
Hickman Tye Hardware Co., Ltd.
Store Phone 59 554-556 Yates Street Office Phone 2043

Important Notices, Employment, Business and Professional Directory, Wants, Etc.

The Daily Colonist

RATES FOR CLASSIFIED OR WANT ADVERTISEMENTS

One and one-half cents a word each insertion, nine cents a word a week, with a minimum of twelve words; cash with order. No advertisement accepted for less than twenty-five cents.

Death and Funeral Notices, $1.50 first insertion; $1.00 for each additional insertion. Marriages, Cards of Thanks and In Memoriam Notices, $1.50 per insertion.

Birth Notices, $1.00 per insertion.

Business or Professional Cards of two lines or under, $2.50 per month. Additional space at $1.25 per line per month.

Advertisers who desire may have replies addressed to a box at The Colonist and forwarded to their private address. A charge of 10 cents is made for mailing replies. In this case add three words ("Box --, Colonist") to the count for the number of words.

Out-of-town readers of our advertisements ask advertisers to give address as well as phone numbers, as it is not always possible to communicate through the phone.

The Colonist service is available every day from 8 a.m. to 10 p.m., excepting Sundays. Just call 11.

CLASSIFICATIONS

83. Acreage for Rent.
82. Acreage for Sale.
84. Acreage Wanted.
80. Agencies Wanted.
16. Agents Wanted.
66. Autos for Hire.
65. Automobiles.
65A For Sale.
63B Wanted.
1. Births.
70. Boats and Launches.
71. Business Directory.
69. Business Opportunities.
69A Agents' Offerings.
69B Retail Stores.
69C Hotels, Apartments, Rooming Houses
69D Restaurants.
69E Foxes and Fox Farming.
69X Miscellaneous.
4. Cards of Thanks.
5. Church Notices.
10. Coming Events.
25. Dancing
2. Deaths.
38. Dressmaking.
26. Educational.
86. Farms for Rent.
85. Farms for Sale.
41. Farm Produce.
87. Farms Wanted.
53. Flats and Apartments to Rent.
54. Flats and Apartments Wanted.
7. Flowers.
7A Funeral Designs.
40. For Sale—Miscellaneous.
40A Building Materials.
40B Clothing, Furs, Shoes, Etc.
40C Fuel.
40D Furniture.
40E Music: Instruments
40F Radio.
40G Office and Store Equipment.
40H Nursery Stock, Plants, Etc.
40K Bicycles and Motorcycles.
40L Stoves and Ranges.
40M Goat Dairies.
40O Farm Implements.
40X Miscellaneous.
8. Funeral Directors.
55. Furnished Houses to Rent.
49. Furnished Rooms to Rent.
50. Furnished Rooms Wanted.
51. Housekeeping Rooms to Rent.
51A Furnished.
51B Unfurnished.
52. Housekeeping Rooms Wanted.
52A Furnished.
52B Unfurnished.
78. Houses for Sale.
78A Agents' Offerings.
78B City Homes.
78C Oak Bay.
78D Saanich.
78E Esquimalt.
78X Miscellaneous.
5. In Memoriam.
77. Listings Cancelled.
77A Houses.
77B Property.
29. Lost and Found.
83. Lodges and Societies.
14. Machinery.
3. Marriages.
69. Maternity and Convalescent Homes.
37. Miscellaneous.
31. Money to Loan.
8. Monumental Works.
24. Music.
24A Piano.
24B Violin
24C Singing.
24D Saxophone.
21. Personal.
72. Professional Directory.
80. Property for Sale.
80A Business Properties.
80B City Property.
80C Oak Bay.
80D Saanich.
80E Esquimalt.
80F Up-Island.
81. Property Wanted.
82. Poultry and Livestock.
82A Poultry and Supplies.
82B Horses.
82C Cattle.
82D Sheep.
82E Goats.
82F Dogs.
82G Cats.
82H Rabbits.
82X Miscellaneous.
47. Room and Board.
48. Room and Board Wanted.
18. Situations Wanted—Female.
18A Dressmakers.
18B Stenographers.
17. Situations Wanted—Male.
17A Painters and Decorators.
17B Shingling, Chimney Sweeping.
17C Carpenters and Contractors.
17D Plumbing and Heating
17E Gardeners.
81. Summer Resorts.
61A Cottages and Campsites.
61B Hotels.
15. Teachers Wanted.
50. Timber
22. To Exchange
28. To Rent—Miscellaneous.
56. Unfurnished Houses to Rent.
14. Wanted—Female Help.
14A Saleladies and Agents.
14B Wanted With Investment.
13. Wanted—Male Help.
13A Salesmen and Agents.
13B Wanted With Investment.
46. Wanted—Miscellaneous.
22. Wanted to Borrow.
79. Wanted In Buy—Houses.
57. Wanted to Rent—Furnished Houses.
29. Wanted to Rent—Miscellaneous
58. Wanted to Rent—Unfurnished Houses.

1 BIRTHS

KILBY—On July 5, at the Jubilee Hospital, to Mr. and Mrs. W. J. Kilby, a son.

2 DEATHS

GUNN—The death occurred in this city, on July 4, 1926, of James Hamilton Gunn, of 150 Government Street, at the age of forty-five years. The deceased was born in Edinburgh, Scotland, and is survived by his widow and two sons.
Funeral service will be held this afternoon, at 2 o'clock, at Hayward's B.C. Funeral Chapel, later the body being forwarded to Vancouver, B.C. for cremation.

SELLICK—On July 4, at the home of her son, 75 Cadillac Avenue, Saanich, Emma Sellick, beloved wife of Robert Sellick of 117 Medina Street, aged seventy-four years, six months; a native of Somersetshire, England, and a resident of this city for the past forty years. She leaves to mourn her loss her husband, two sons, David William, of this city, and Alfred Edwin Sellick, of Seattle, Wash., also one grandson, Stanley Robert Sellick.
The remains are resting at the home of her son, 75 Cadillac Avenue, until Wednesday morning when they will be conveyed to the Thomson Funeral Home, 1625 Quadra Street, where the funeral will take place Wednesday afternoon, at 2.40 o'clock, after which the remains will be laid to rest in the family plot at Ross Bay Cemetery.

5 IN MEMORIAM

SWITZER—In fond remembrance of Georgia Switzer, who went to her long sleep July 3, 1919. Not forgotten by Miss M. E. Wilson and Capt. F. G. Wilson, Seattle, Wash.

6 FUNERAL DIRECTORS

SANDS FUNERAL CO.
Offices and Chapel: 1812 Quadra Street
Phones 3009 and 5055

THOMSON'S FUNERAL HOME
1625 Quadra Street
Phone 405 Night and Day

Sympathetic and Dignified Services Provided by
S. J. CURRY & SON
Embalmers and Funeral Directors
Graduate Nurse in Attendance
995 Quadra Street
Phone 840, Night or Day

7 FLOWERS

7A FUNERAL DESIGNS

SAVORY'S, LIMITED
THE PREMIER FLORISTS
Established 1999.
Floral Creations of All Descriptions
Our Specialty
Phone 1024 5481 Douglas Street

CORNER FLOWER SHOP. Phone 1550. View and Broad. Funeral designs in your order. We grow our own flowers.

8 MONUMENTAL WORKS

J. MORTIMER & SON—Stone and Monumental work. 755 Courtney Street. Phone 2906.

STEWART'S MONUMENTAL WORKS, LIMITED. Office and yard, corner May and Eberts Street, near Cemetery. Phone 6817.

10 COMING EVENTS

CHALET, Deep Cove, open air dance every Saturday evening; 3-piece orchestra.

DANCE, Willows Beach, every Wednesday and Saturday, 8.30. Latham's orchestra.

HAMSTERLEY Lakeside Serenaders will play each Wednesday, Thursday, Friday and Saturday, 3 p.m., at Hamsterley Lakeside.

LAKE Hill Community Centre Tennis Club. Flannel Dance (dress optional), Wednesday, 9 p.m. Pitt's orchestra, refreshments 20c.

VARSITY GENERAL meeting will be held at the Y.M.C.A., Wednesday, July 7, at 8 p.m.

13 WANTED—MALE HELP

HIGH School pupil or graduate for junior business position during holidays. Apply in own handwriting. Box 4758, Colonist.

MAN wanted as window cleaner. State age, weight and experience, if any. Box 4837, Colonist.

SPECIAL Summer courses at Sprott-Shaw Institute, classes 8 a.m. to 1 p.m., your afternoons free. Phone 39 or call for prospectus.

WANTED—Motor Mechanics and Motor Boat Engineers. Experience not necessary if you are willing to learn at the Training Institute for the Motor Industry. High-grade modern cars enable pupils to drive and repair any car on completion. Unlimited training until proficient. One Inclusive Fee. Free introduction to positions. Special facilities for car owners and ladies.
INTERNATIONAL SCHOOL OF ENGINEERING
815 View Street, Victoria

13A SALESMEN AND AGENTS

MAKE MONEY AT HOME—You can earn $1 to $5 an hour in your spare time writing showcards. No canvassing or soliciting; we instruct you and supply you with work. Write today. The Menhett Company, Limited, 94 Dominion Bldg., Toronto.

WANTED—Six young men between 18 and 45, to join sales staff here in city; with opportunity to travel. Apply Room 202, Westholme Hotel.

WANTED by a large financial institution, a men of fair education and integrity, capable of meeting the public, willing to learn a new methods. An opportunity of working into position as executive. Box 4939, Colonist.

14 WANTED—FEMALE HELP

COOK general; housemaid kept; two in family. When answering give age, wage and salary. Box 4755, Colonist.

COOK general; housemaid kept. Give references, wages, when answering. Colonist Box 4987.

GIRL of sixteen, to help with two children, sleep in. 1392 St. David Street, Oak Bay.

GIRL or woman for housework. Vancouver; able to take charge and cook; family three. Box 4945, Colonist.

SPECIAL Summer courses at Sprott-Shaw Institute, classes 8 a.m. to 1 p.m., your afternoons free. Phone 49 or call for prospectus.

WANTED—Strong, reliable girl for general housework in family of two. Phone 1919R.

WANTED at once—Girl to help with two little girls of three and four years. Box 4908, Colonist.

WE are now enrolling students for our Summer class in hairdressing and allied subjects. Particulars at 626 Seyward Building. Phone 3590.

WANTED—Reliable help for family, three months, 2½ miles Duncan, help given and easily worked house. Apply Box 4704, Colonist.

WORKING man offers middle-aged widow a nice home; small wage, light duties, no objection one child. Box 4848, Colonist.

WANTED—Experienced waitress. Holly's Restaurant, 922 Fort.

WANTED—A competent general, sleep in or out. Apply 1559 Beach Drive. Phone 2489.

WANTED—At once, a clean, capable maid for general housework and care for small boy, five years old, must be fond of children. Phone 1942R.

WANTED, an experienced maid, preferably Old Country, for general housework; family of four; starting July 15. Apply Mrs. Cost, 812 Burdett Avenue. Phone 5317T.

16 AGENTS WANTED

SMACK—IDEAL SOFT DRINK FLAVOR. Cool, refreshing, healthful, delightfully tasty; made in a jiffy; enormous demand. Send ten cents, get selling sample. Make big money this Summer. Experience or capital unnecessary. Bradley-Carrstron, Brantford, Ont.

17 SITUATION WANTED—MALE

CARETAKER, handy man, wants work; anything around the house, jobbing of any kind. Andy, Box 4828, Colonist.

SHINGLING, roof work, painting, kalsomining; estimates free. Odd jobs. Phone 980, Leyonck.

WANTED at once—Work of any sort. Thirteen years with last employer as electrician; good reason for leaving Everett, Hill Bank.

17A PAINTERS AND DECORATORS

BUILDING repairs, painting and decorating, estimates free. Phone 5142X.

PAINTING, kalsomining, etc., wall paper cleaned; roofs painted. A. Swift. Phone 7759R1.

17C CARPENTERS

CARPENTER, work of any description done by responsible man. 855X after 5 p.m.

HOUSE repairs, alterations, stairs and office fittings. Bungalows, garages, fences. Try Smith, 5751R.

IF it's carpentering work, alterations or repairs, phone 7284L1 for estimate.

IF you want a carpenter, phone Secretary of local union, 917.

TO Employers—Cabinetmaker, first class finisher, used to machines, wants work. Box 4997, Colonist.

17E GARDENERS

GARDENING—Lawns laid down, roses sprayed, borders planted, charges moderate. Phone 7284L.

LANDSCAPE gardening expert on lawns and rockeries. Prices reasonable. Phone 5314R5.

18 SITUATIONS WANTED—FEMALE

ENGLISHWOMAN wants housework, 2 or 3 mornings a week. Box 4961, Colonist.

ENGLISH girl, domesticated, experienced poultry; able to drive car, requires post. Box 4854, Colonist. Phone 5927L.

ENGLISH lady, middle-aged, seeks position as housekeeper. Box 4964, Colonist.

LADIES' lingerie laundered, also lace curtains on frames; private home. Phone 5444X.

NORMAL graduate (19) desires work other than housework, until next September. Apply Box 4958, Colonist.

POSITION, housekeeper in gentleman with child, by Victoria or near preferred. Gentlewoman. Box 4910, Colonist.

TRAINED children's nurse seeks berth; first baby preferred. Box 4974. Phone 4789X.

WOMAN wants work, either 4 or 3 hours daily. Phone 7375X.

18 SITUATIONS WANTED—FEMALE (Continued)

18B STENOGRAPHERS

YOUNG lady finished course in stenography, would like position. Would accept small salary for start. Phone 5846R.

21 PERSONAL

CONSULT Madame Nicola, palmist, psychologist, phrenologist. 1737 Oak Bay Avenue. Phone 2974.

IF your watch does not give satisfaction, bring it to the "Watch Bench," Brown Block, Broad St. Mainspring, $1; cleaning, $1; work guaranteed. Opp. Spencer's.

MADAME OLIVIA, psychologist and clairvoyant, 1955 Fell Street. Phone 5802.

TO all whom it may concern: Take notice that I will not be responsible for any indebtedness incurred by my wife, Mrs. F. E. McGregor. Dated this day of July 1, 1926. C. H. McGregor.

WATCHES, clocks and jewelry cleaned and repaired. Moderate charges. Work guaranteed. Dewar, Room 110, Woolworth Bldg. Phone 5723.

22 TO EXCHANGE

CADILLAC, six tires, for small car; pay difference. Phone 5763R. 1937 Pandora.

$6000 for 4¾ acres good land, close in, just off Quadra. Owner would consider trade on city home. F. F. Higgs, 205 Pemberton Bldg. Many trades to pick from.

23 EDUCATIONAL

B.C. DRAMATIC SCHOOL for good elocution. We get results. Phone 4301R or 194.

EXPERT coaching for supplemental exams, mathematics and physics only, for college and high school pupils. Phone 1145R.

SHORTHAND SCHOOL, 1011 Government Street. Business subjects; thorough tuition. E. A. MacMillan, principal. Phone 574.

SPECIAL private and semi-private coaching for high school supplementals, Rocklands Academy; A. G. Smith, M.A., headmaster. Phone 23 or 504.

WE specialize in telegraphy—Day and night classes; practical training; telegraph company's wires. Course includes typing. Western Telegraphy School, 115 Pender W., Vancouver. Sep. 705. Summer course starting.

24 MUSIC

BANJO, MANDOLIN, GUITAR, and all stringed instruments taught by W. G. Plowright, 1318 Broad Street. Phone 1856. Res. phone 1911T1. Hours, 1 to 9 p.m., except Saturdays.

GLADYS Shrapnel—Violin, piano. 1575 Clive Drive, Oak Bay Avenue. (Brussels Conservatoire.)

24A PIANO

ADAM BOYD, Piano, Singing and Organ, 1205 Yates. 24.55 per month. Phone 6997L.

MISS E. M. FREWING, pianoforte, theory and harmony. Teaching based on the most modern technical principles. 5559 Fernwood Road. Phone 5696L.

MRS. E. SEMPLE, teacher of piano. Phone: Res. 5159; studio 5947.

24B VIOLIN

ERNEST SEMPLE, violinist and teacher. Phones: Studio 2947, and Res. 5159.

28 DRESSMAKING

AN experienced dressmaker; work by the day. Phone 2795L.

DRESSMAKING, coats and suits. Marie Thompson, 5 Lindan Apartments. Phone 5980L.

DRESSMAKING, blouses, kimonos and alterations promptly done. Room 13, 707½ Yates Street.

RECENTLY from Paris. Stylish dressmaking; by day or home. Phone 4582L.

29 LOST AND FOUND

FOUND—Lady's card case containing sum of money. Owner may have same by proving property at 1632 Belmont Ave. Phone 3147R.

FOUND—Liver and white spaniel bitch. Apply Mann, Hatley Park Stables.

FOUND—On Fairfield Road, grip. Owner can have same by paying for ad. 1918 Fairfield Road.

LOST—Pair of glasses and case between corner of Stanley and Pandora Avenue and Rose Street. Phone (4821).

LOST—Pair shell-rimmed spectacles, in case, during May. Reward. Phone 7715R.

LOST—Airedale dog; was last seen wearing collar with H. M. McGiverin on it, reward. Please telephone 7650L.

LOST—Saturday night, near this address, lady's brown leather purse. Reward. Mrs. Jowitt, 821 Fort St. Phone 2334.

LOST—In Gorge bus or in Spencer's, a wrist watch, gold-faced. Phone 7320R.

LOST—Pair tortoiseshell rim glasses. Finder please phone 4212L.

LOST—Cocker Spaniel puppy, black and white. 1715 Davie. 4776L. Reward.

LOST—Near Little Arctic, Cordova Bay, a ladies' plain gold wrist watch. Please phone 4211L. Reward.

LOST—Platinum and gold winged R.A.F. brooch. Reward. Phone 2459R.

STRAYED—From 812 Esquimalt Road, Boston Terrier bitch. Reward for return to above address. Phone 4460.

WILL the person who found fishing tackle left by mistake in their car please phone 7407.

30 TIMBER

CROWN grant and licensed timber for sale. Cruisers' reports and estimates furnished, with topographical maps. Log brokers. Girdwood & Lewis, Ltd., 117-119 Pembarton Bldg.

FOR Sale—Approximately ten million feet fir timber, situate 12 miles from city on waterfront; good logging proposition; easy terms, or stumpage basis. Address owner, Box 4724, Colonist.

IN the market for 500 to 500 millions of Crown grant timberlands. Newcomer in B.C.; mean business. Give price and location. Box 1594, Colonist.

RYAN, McINTOSH, HIBBERSON, BLAIR & TIMBER CO., LTD., TIMBER CRUISERS, VALUATORS AND CONSULTING ENGINEERS. Timber for sale in large or small tracts. Crown grant or licence, in any part of the Province. 701-706 BELMONT HOUSE, VICTORIA.

WE have for sale timber, Crown grant or licence, large or small tracts. Pemberton & Son.

31 MONEY TO LOAN

MORTGAGES
Improved Security Required

SWINERTON & MUSGRAVE, LTD.
540 Fort Street

MONEY TO LOAN
ON IMPROVED PROPERTY
REISTERMAN, FORMAN & CO.
506 View Street Phone 52

ATTRACTIVE terms of repayment—sums ranging from $500 upwards always available for first mortgage loans on business, home or farm properties. Lowest current rate of interest. Strictly confidential. F. R. Brown & Sons, Ltd., 1119 Broad Street. Phone 1079.

AGREEMENTS for sale and mortgages purchased. Money to loan. Foot & Manser, Harvistons, Bank of Nova Scotia Bldg., Victoria.

IN sums from $500 to $1,500, on approved security at current rates of interest. Macaulay & Kerr, 574 Yates St. Phone 4476.

MONEY to Loan—$500 up to $50,000 on improved property only. H. G. Dalby & Co., 904 View, opp. Spencer's.

WOULD anyone going to California on June 27 kindly phone 5554L?

32 WANTED TO BORROW

WANTED—Loan of $2,500, on business producing property, value $10,000; insurance $4,000. Will pay 8 per cent. three years. Address Borrower, Box 4943, Colonist.

Double Service in Want Ads

You can telephone your answers as well as your classified advertisements to The Colonist. Readers are often interested in Want Advertisements that do not carry the names or addresses of advertisers, but a Colonist box number. For the accommodation of those readers who find it inconvenient to write an answer, and to serve the advertiser better, we will take replies to Box Numbers over the telephone.

The Colonist Service is available from 8 a.m. to 10 p.m., excepting Sundays. Phone 11.

37 MISCELLANEOUS

FOX AND FUR MEN, ATTENTION! ARRANGEMENTS have been perfected whereby Dr. V. R. Cline, V.M.D., Victoria, one of the foremost authorities on fur-bearing animals, will be in Victoria for one week, beginning July 5, to answer either in person or by mail all problems pertaining to fur-bearing animals. Address Glaseer Fur Farm, Seattle, or general delivery, Victoria.

ASK for Kershaw's Loganberry Juice; 100% pure. Sold at all stores.

ALL your trash will bring you cash, such as rags, bottles, also tools, stoves, furniture, or anything else. We call anywhere and pay best prices. Phone 5196.

ANYTHING in house repairs. Roofs repaired and tarred. Work guaranteed. Estimates free. Phones 7579, 2549L.

DECORATING, Paperhanging, Tinting. First-class work. Moderate prices. Thomas Allan. Phone 5955R.

ELECTRIC irons, heaters and household repairs; prices reasonable. Andrews. Phone 4095T.

LAWN MOWERS sharpened, repaired, collected; work guaranteed. Carvar & Son, 637 Fort. Phone 449.

PAINTING, paperhanging and kalsomining. F. H. Ross. Phone 4912.

SAWS, all kinds, filed, set, gummed, etc. Phone W. Emery, 1587 Gladstone Ave.

WIRE fencing and general contracting. Jones & Rant, Ltd., 952 Cormorant Street.

38 TO RENT—MISCELLANEOUS

FOR Rent—Hairstamer & Co. Piano, $4 monthly. 1817 Quadra St.

GARAGE for Rent—Corner Trutch and Collinson. Phone 5545R.

PRIVATE tennis court for rent at 1502 Rockland Avenue. Phone 5158R.

40 FOR SALE—MISCELLANEOUS

40B CLOTHING, FURS, SHOES, ETC.

SWEATERS, one green, one black and white with skirt; new. Particulars, 4359R.

40D FURNITURE

BARGAIN—Solid oak Morris chair, with spring leather seat and back, A1 condition; only $8.50. Oddy's, 1913 Douglas St.

BED, full-sized, gilt, 2-inch continuous posts, with spring, A-1 condition, good buy, $16.50. Island Exchange, 732 Fort St.

COUCH, upholstered in velvet cord, in good shape, only $9.50. Island Exchange, 739 Fort St.

CARPETS, every description, guaranteed clean and sterilized. Largest stock in city. See ours before purchasing. Island Window & Carpet Cleaning Co., 217 Fort Street. Phone 5912.

DINING suite, buffet, extension table and six dinere complete for $75. British Furniture Mart, 745-747 Fort Street.

DAVENPORT, real leather; mission dining suite; mantel bed, carpets, etc. Phone 5065Y.

MAHOGANY dining suite, comprising: choice buffet with bevel mirror back, 50-inch round extension table on split pedestal base, five slip seat side dinere and one arm chair. A real bargain at $175. British Furniture Mart, 742-747 Fort Street.

ROSEWOOD table, 52 inches diameter, on very choice pedestal base, also six lovely rosewood chairs in excellent condition. These are beautiful goods and will please the most fastidious. Price—$450 the lot. British Furniture Mart, 745-747 Fort Street.

OAK dining sets at $45, $65 and $49. British Furniture Mart, 745-747 Fort Street.

SNAP—Roll-top office desk, good as new, for only $27.50. Oddy's, 1913 Douglas St.

SANITARY bed couch and mattress, complete, in almost new condition, $12. British Furniture Mart, 745-747 Fort Street.

SEWING machine, Spencer's six-drawer drophead; A-1 condition. Phone 9040L. 571 Michigan.

WARDROBE, large, with drawer, strongly built, in good condition, $15.50. Island Exchange, 739 Fort St.

40E MUSICAL INSTRUMENTS

EXCELLENT piano, $150; $12 down, $7 monthly. 1817 Quadra St.

FOR Sale—Piano, like new, mahogany case. Phone 10301.

ORGAN, $25; trombone, $12.50; mandolin, $16.65; ukulele, $3.50; banjo, $8.50; 'cello, $120; violin, $75. Hirkling, 741 Pandora Avenue.

VIOLIN for sale, very fine tone, price $17.50, also child's violin, cheap. Phone 5552.

40K BICYCLES AND MOTORCYCLES

BICYCLE Sale now on at the Victory Cycle Works, 951 Johnson Street. Boys' bicycles, $7.50 to $17.50 and up. Fully guaranteed.

FOR Sale—Girl's bicycle, almost new, cost $65. Apply morning or evening, 1428 Woodland Road. Phone 4858T.

MOTORCYCLES are the cheapest means of transportation, for business or pleasure. See the new Indian Scout, $589. R. Shanks & Sons, 515 Fort.

40L STOVES AND RANGES

FOR Sale—"Lighter Day" range, in good condition; cheap. Phone 1951R, after Sunday.

GURNEY-OXFORD Range, 4 hole, $20. 10 blinds, almost new. Phone 4821L.

MONARCH Range, 4-hole, good condition; cheap. Apply 949 Superior.

RANGES sold, repaired, traded, moved, connected; calls made. Southall, 799 Fort Street.

40M GOAT DAIRIES

GOAT'S milk, delivered, 10c per pint; quality guaranteed. Phone 7095R. Pioneer Goat Dairy, 885 Langford Street.

GOATS' milk for sale, delivered, 25 cents a quart. Miss Mott, phone 7714R.

GOAT'S milk delivered in Oak Bay and district. C. H. Uowin, 5199 Bartlett Ave. Phone 7597X2.

40X MISCELLANEOUS

AUTO KNITTER for sale, new, three lessons given. Phone 5954L2.

ALL makes sewing machines, phonographs and washing machines repaired. 718 Yates.

BABY Carriage Works, 942 Fort Street. Phone 4816R. English carriages from $15. Latest law body styles, $40. Repairs of all kinds.

BOOKS! Books! Books! Thousands to select from at British Furniture Mart, 745-747 Fort Street.

BERRIES—Loganberries and cherries, $1.50 crate, delivered. Phone 5158.

ENGLISH pram, deep, easy running, like new, snap, $25. Phone 4015R.

FIRST-CLASS condition, Electric Laundry-ette washing machine, good reason for selling, reasonable. Phone 3117R.

FOR Sale—Pickling walnuts. Phone 9025L.

FOR Sale—Two target rifles, 583 Lea Estate, peep sights, excellent condition, also Parker shotgun, No. 12, hammerless. Box 4975, Colonist.

FAIRBANKS-MORSE drag-saw, complete equipment with 5 saws, $100. Thos. Plimley, Ltd., Phone 697, Victoria, B.C.

FOR Sale—A heavy hand Champine mangle, in good condition. Phone 5554T.

FOR loganberries and raspberries, phone A. Woodcroft, Garden Head 13R.

FOR Sale, large windmill. Just the thing for a farm well. In perfect condition. Cheap. Phone 4702L.

40 FOR SALE—MISCELLANEOUS (Continued)

FOR Sale—Bricks, lumber, windows, doors, etc., at 1047 Mason Street, or G. Dodd. Phone 5577L.

FOR Sale—Cedar fenceposts, 10c each. Phone J. McTavish, Burbidge Road, Keating 38T.

FOR Sale—300 one-year-old loganberry bushes. Phone Keating 29W.

FOR Sale, dragsaw, good as new, cheap for cash. Box 5044, Colonist.

LOGANBERRIES—Pick them yourself at Glenlogan, Borden Street, Lake Hill. Phone Gordon Head 18R.

LAMINEX Guaranteed Doors—Will not swell, shrink or warp; modern designs, low price; large stock. The Moore-Whittington Lumber Co., Ltd., Vancouver Island distributors.

LAWN MOWERS sharpened, repaired, collected. Work guaranteed. Carver & Son, 1437 Fort. Phone 448.

LIQUOR barrels, brandy, whisky or rum; made any size into wine kegs. Wilkinson Cooperage, 341 Gorge Road.

MALLEKABLE steel range, $5 per week. Phone 4949. 715 Pandora, removed from 1424 Douglas Street.

RASPBERRIES—Freshly picked for preserving; logans. Phone 5211R1.

REFRIGERATOR, almost new, $12.50, delivered; 12-foot counter, new condition, $8.50, delivered. 2726 Grahame St. Phone 5412L.

RABBIT hutches for sale cheap. Pott, R.R. No. 3, Victoria.

SHOEMAKER'S Singer patching machine, $20. Phone 7845X.

SIX good rebuilt range bargains. B.C. Hardware, 718 Fort.

SINGER electric machine (used), half price. 718 Yates.

THOR 22, electric washer, cheap; almost new. Phone 7719L, or 895.

TENT, Army bell, complete, as good as new; snap, $12. Island Exchange, 739 Fort St.

TWO lengths almost new corrugated hose; vacuum cleaner with attachments, slightly used; strong English matting, also cocoa matting, great wearer, English toilet set; large Everywear hemp rug, suitable Summer cottage; many yards new Liberty curtaining, uncut; English trunk with drawers. All half price. No dealers. Phone morning or evening, 6340R.

TENT, 16 x 24, snap, $5.50. 3471 "S" St. Phone W. Emery, 1587 Gladstone Ave.

USED tents—16 x 33, 4-ft. wall; 8 x 10, 2-ft. wall; and army bell tent, reasonable. 266 Johnson St. Phone 5971.

VERY fine English damask portiere curtains. Also tennis racquets, $5, $3; leather grip, $5.50. Mrs. Jowitt, 821 Fort St. Phone 2134.

WATER storage wood tanks for the Summer cottage, cheap. Wilkinson Cooperage, 341 Gorge Road.

WELL-MADE large accordion, $17.50; Remington, 16-gauge, D.B., hammerless shotgun, $22.50, child's Packard auto, $15.50; solid leather suitcases, $12.50; portable gramophone, $17.50; table gramophone, $52.50; steel ball-bearing skates, $1.75; boat anchor, $1.75; 2-in. coils, $5.50; Dunlop outer tires, new, $5; inner tubes, $1; boy's bicycle, $7.50, gent's Massey bicycle, $12.50; gold-filled spectacles, to fit any sight, $1.75; 4-tube radio, $20. Jacob Aaronson's New and Second-Hand Store, 881 Johnson Street (four doors below Gov't Street). Phone 795.

WILTON rug, 3 x 15, handsome design; just like new; snap, $25. Island Exchange, 732 Fort Street.

$20 CASH will buy a $62.50 modern set of Winston's Encyclopaedia (10 volumes) in perfect condition, really as good as new. Call at 24 Winch Bldg., City.

1 30-FT. fir wall fixture, with mirrors and glass doors; 1 fir counter, marble top, 24 feet, 4 copper sinks and drain boards. Will cut up and fix to suit. Breese, phone 559.

46 WANTED—MISCELLANEOUS

ABSOLUTELY HIGHEST PRICES PAID for rags, bottles, tools, stoves, furniture, or anything you wish to dispose of. We call anywhere, any time. Phone 9189.

ABSOLUTELY best prices paid for gentlemen's discarded clothing. We call. Mrs. Jowitt, 821 Fort. Phone 2134.

ABSOLUTELY best cash prices paid for ladies', gentlemen's and children's good-class DISCARDED CLOTHING. Phone 2993, or call Mrs. Werdels, 1601 Douglas St.

ALL junk you have, the Veteran Junk will buy. Phone 3521.

CASH paid for scrap jewelry, watches, diamonds, gold, silver and precious metals. 889 Johnson Street. Phone 5871.

DON'T hesitate—Phone 9454 if you have any furniture you wish to dispose of. Our representative will call and offer current prices. Island Exchange, 739 Fort St.

FOLDING ORGAN wanted for mission work, reasonable price paid. Box 4857, Colonist.

GOOD Tent, not less than 10 x 15. H. C. Young, R.R. No. 1, Royal Oak.

GENTLEMEN'S discarded clothing bought. Best prices paid. We call. Shaw & Co., 766 Fort Street. Phone 401.

GET cash for your discarded men's suits, etc. Note the address, 808 Fort Street, above Blanshard. Phone 2436. No connection with any other firm.

HIGHEST cash prices paid for diamonds and old jewelry at Aaronson's, 881 Johnson Street. Phone 795. Will call at any address.

HIGHEST cash prices paid for good-class furniture, carpets, ranges, china and silverware. Oddy's, 1913 Douglas Street. Phone 5459.

HIGHEST cash prices paid for old gold, silver, antique jewelry, silverware, diamonds, etc. J. Rose, 1019 Government St.

OLD bicycles and parts, in any condition. Victory Cycle Works. Phone 755. 951 Johnson Street. Call any address.

OLD artificial teeth bought, also gold crowns, bridgework, highest prices sent by return mail, post immediately. R. Hunsan, P.O. Box 346, Vancouver, B.C. Est. 1892.

PHONE 9196—WE PAY BEST PRICES for bottles, rags, tools, stoves, furniture, or anything else you wish to dispose of. We call anywhere, any time. Try us.

RAGS, bottles, furniture, old clothes, junk, etc. Best prices. Phone 5079L.

VICTORIA JUNK AGENCY CO.
We Buy Junk
1615 Wharf Street Phone 1239

WANTED—Young girl's bicycle in good order, must be reasonable. Phone 1951R.

WANTED—Six or eight-foot silent salesmen, must be cheap for cash. Phone 299.

WANTED—1,500 feet half-inch galvanized water pipe. P.O. Box 889.

WANTED, privately, good furniture for dining-room, parlor and bedroom, or separate pieces. Box 5880, Colonist.

47 ROOM AND BOARD

AT Tanjara Lodge—Modern, desirable home; reasonable rates. 545 Fairfield Road. Phone 5085X.

AT Firwood Lodge, 595 Cook Street—First-class board-residence. Phone 1149.

AT 915 Vancouver—Board and residence; central; reasonable; table board. Phone 1591J.

ABERDEEN Hotel, 941 McClure—Transient and residential; central; garden; running water in rooms; reasonable rates. Phone 1814O.

A COMFORTABLE home, with board; walking distance. Moderate terms. Phone 5701L.

BUSINESS gentleman or boarder to refined home. Phone 9464T.

BON-ACCORD, 942 Princess, board-residence; close in; moderate. Phone 4935.

COMFORTABLE room and board, close to Tennis. 1024 McClure. Phone 1050X.

GOOD room and board at 191 Government Street, suitable for two.

KAMPTON, 955 Michigan. Comfortable home for business people. Terms moderate. Near park and Parliament Buildings. Phone 9099.

NURSE, with home near sea, would take invalid or elderly person to board. Phone 7468L2.

OCEAN VIEW—Board and residence, large bright rooms, home cooking, good table, close to Beacon Hill Park, near car. Mrs. Mardonald, 1460 Dallas Road.

ROOM and board for Summer school teachers, three blocks from High School. Phone 1744Y.

ROOM and board, piano, large garden, central. Phone 2565L. 1144 Rockland.

ROOM and board, quiet home, suit gentleman or elderly couple. Phone 5172R.

47 ROOM AND BOARD (Continued)

WIDOW with comfortable home in Oak Bay would like business or professional girl as paying guest. Phone 7495R2.

1050 SOUTHGATE—Select room and board. Close to car, city. Phone 94781.

49 FURNISHED ROOMS TO RENT

CECIL HOTEL
1555 BLANSHARD STREET

BRIGHT, comfortable modern rooms at reasonable rates. Phone 1319O.

BED-SITTING room, furnished; suitable for businessman, breakfast if desired, near sea and park. Phone 5952L.

FAIRFIELD HOTEL

CENTRALLY located opposite City Hall; clean and quiet; hot water and well heated; reasonable rates. Phone 5239O. H. A. Linshum, proprietor.

FURNISHED bed-sitting-room, James Bay district, $2.50 weekly. Phone 5580L.

HOTEL Brunswick, under new management. Clean, comfortable rooms, $4 week and up, housekeeping rooms. Douglas and Yates. Phone 5078.

RITZ HOTEL—710 Fort Street. Fully modern, easy rooms; central; elevator; rates from $1.00. Phone 81.

51 HOUSEKEEPING ROOMS TO RENT

APPLY 819 Vancouver—Furnished or unfurnished suite or single rooms, every convenience.

APPLY 251 Simcoe St., or phone 2978R. Well furnished housekeeping rooms, ground floor.

AT 955 Pandora—Spotlessly clean housekeeping apartments; hot water; charges moderate; close in. Phone 7560L.

BLACKPOOL Lodge — Mrs. Potter, 212 Dallas; facing sea. No objection to children.

BEVERLEY Building, 734 Yates Street—Most homey housekeeping rooms and suites; unlimited hot water; light, elevator, gas. Managed by Jas. A. Griffith. Phone 5892.

CLEAN furnished housekeeping rooms and cabins; 27 month and up. 1039 Hillside.

DELMI HOTEL—Housekeeping and single Rooms. 917 Yates St. Mrs. Shelton.

HOUSEKEEPING Rooms, near C. P. R. wharf, from eight dollars monthly, included light, water, fuel for fireplaces; gas extra. Phone 2714Y.

550 DALLAS Road, furnished housekeeping room, all conveniences, waterfront sea view. Phone 7589Y.

233 MENZIES Street—Furnished housekeeping rooms and suite; gas.

51A FURNISHED

HOUSEKEEPING rooms; sitting-room, piano, gas, unlimited hot water, large garden. Phone 2259L. 1144 Rockland Ave.

MOTHERLY home for High School students at 1502 Chambers St., near High School.

SINGLE, newly furnished housekeeping room, gas in room. 824 Courtney St.

1121 BURDETT Ave.—Furnished suite two rooms, gas range. Phone 9458R.

53 FLATS AND APARTMENTS TO RENT

AT Morrison Apartments, Hilda Street, Fairfield — Furnished or unfurnished suite, with fireplace.

AN exceptionally attractive suite, furnished or unfurnished. Stanley Apts., Linden Ave.

APARTMENTS, near High School, furnished or unfurnished; plenty hot water. 1214 Yates. Phone 4173.

AT the Uptober Mansions, an unfurnished flat. Phone 2292.

AT Savoy Mansions—Front furnished suite. Phone 1591.

AT Hampton Court, a fully furnished suite for a few months. Phone 905.

CLEAN 5-roomed furnished or unfurnished suite. 1746 Fort Street. Phone 5487R1.

AT

A Mart for Busy Readers--House and Business Property for Sale and Exchange

61 SUMMER RESORTS

BRANKSOME DENE, Cowichan Bay, V.I., B.C.—Gentleman's residence, standing in grounds of 30 acres, beautiful gardens, wooded avenues, etc.; golf, tennis, fishing and shooting in season, picnics arranged, private launch, tennis court; home produce; all kinds of fruit. Paying guests, board residence, $90 per month; reduction for children. D. Maxwell.

CROFTON, V.I.—Four fully furnished rooms, bathroom. Safe bathing. F. Haycroft.

FAMILY Summer boarding, "Woodside Farm," private beach, tennis, riding; plenty of fresh eggs, milk and cream. Great place for children. Terms reasonable. Mrs. Glinz, Sooke, B.C.

SHAWNIGAN Lake—House, six rooms, hot water, bath, etc., on lake. To let July, August. Apply F. J. Stanton, Shawnigan.

$2000—WATERFRONT, Cordova Bay. Three-room cottage, partly furnished. 2.5 of an acre; good beach. Terms: $500 cash, balance to suit. F. F. Higgs, 203 Pemberton Bldg.

61A COTTAGES AND CAMPSITES

ANCHORAGE TEA GARDENS, Brentwood Bay—The most restful place on Saanich Peninsula. Afternoon tea; home cooking; good fishing, good boating. We cater to private parties.

AT Cadboro Bay—Furnished cottages and tents for July and August. Richards' Tea Rooms.

BEAUTIFUL Brentwood Bay—Comfortable furnished 1-room shack; suit couple; $6 week. Phone 2640, 2199R.

BRENTWOOD Bay—Pretty four-room cottage for Summer season; close to water. Full particulars, apply Victoria Realty Co., 610 View Street. Phone 2038.

CORDOVA BAY—Two-room unfurnished cottage, large waterfront lot; $95 season, or sell easy terms. H. Lloyd Young, Lake Hill. Phone 4052X2.

FURNISHED cottage, Verdier Ave., Brentwood, near beach. Phone Keating 23.

FOR Rent—Fully furnished Summer cottages for particular people; delightfully situated at Sassenos, on inner Sooke Harbor. Apply A. E. Dunlop, 36 Wellington Avenue. Phone 4581L.

NEAR Cordova Bay beach, four-room furnished cottage, with garage. Phone 2326R.

SUMMER Cottages, Deep Cove, good fishing and bathing. For terms apply Mrs. C. Moses, R.M.D. No. 1, Sidney. Phone 30X.

TO Rent—Apartment, all conveniences; sleep four. Also unfurnished 2-roomed cabin on Cadboro Bay. Phone 1707RI.

WEST ARM, Shawnigan—3-roomed furnished camp; sandy beach; rent $25. Westendale, 1193 Yates.

WANTED—Camp, Cordova Bay, 4 or 5 rooms, month of August. Phone 8596L.

61B HOTELS

BELVEDERE SOOKE HARBOR HOTEL. Country appeals to sportsman, fisherman, historian, geologist, artist, mountaineer, or seeker after rest and recreation. Twenty-one miles from Victoria. Reached by C.N.R. motor coach or automobile. $4 per day, inclusive. Under new ownership and management, Messrs. Robillard Bros.

CHALET, Deep Cove. Undoubtedly the finest spot on Peninsula. Fishing, boating, tennis and dancing. Private and picnic parties catered to. Furnished cabins on waterfront; tent space. Chicken dinner served every Sunday evening, commencing July 4. Book your reservations. Apply Manageress. Phone Sidney 937.

EVERYTHING for an enjoyable Summer vacation at Montague Harbor Farm Lodge, Galiano Island. Just opened up. Camp sites for rent. Apply Proprietor.

GOSSIP ISLAND RESORT—Hotel and furnished cottages; boating, bathing, fishing, tennis, etc., 35 miles from Victoria; each cottage has private beach; milk and farm produce. A card will bring full particulars. I. G. Denroche, Gossip Island, Galiano.

GROSVENOR House, Port Washington, Pender Island, B.C. Boating, bathing, fishing and tennis. Terms moderate. Apply Mrs. Logan.

HARBOR House Hotel, Ganges Harbor—An ideal spot to spend a holiday. Bathing, boating, fishing, tennis, billiards. Good table. Terms moderate.

"HERONSMERE" MOUNTAIN RESORT. Large estate, trout lake, tennis, etc. Opening July 1. Prop., H. O. ALLEN, GANGES, B.C.

ELK HOTEL, COMOX

IDEALLY situated, thoroughly comfortable. Fishing, bathing, boating, tennis, etc. Also camping suites for rent. Train and stage daily.

COME ONCE!

Mrs. G. P. Oslar Phone 131, Courtenay

THE White House, Fulford Harbor. Boating, bathing, fishing, tennis. Daily service from Victoria. Ideal resort.

63 POULTRY AND LIVESTOCK

63A POULTRY AND SUPPLIES

FOR Sale—Six pullets and rooster, May hatch; Ancanas. Phone 7431L1.

FOR Sale—Barred Rock pullets, nine weeks old, 200-egg strain. Hughes, R.R. 4, Cordova Bay.

LIVE poultry wanted. Hillside Poultry, 1497 Lang Street. Phone 1334. We collect.

500 WHITE Leghorn pullets, Hollywood strain, for sale, nine weeks old. Nothing finer in B.C. Arriving daily—Crate-fattened, milk-fed chickens and broilers. The only store in Victoria which kills every chicken it sells. Buy quality. John Day, 630 Cormorant Street. Phone 1999.

63B HORSES

FOR Sale—One saddle pony, bay color, thoroughly trained, about thirteen hands, safe for children. Price with saddle, bridle, complete, $85. Address owner, Box 4752, Colonist.

63C CATTLE

FOR Sale—Jersey Bull, registered, three years old, $20. H. J. Kirby, R.R. 2, Victoria.

FOR Sale—Two Jersey-Holstein cows, one Jersey cow, good milkers. Phone Belmont 34R.

FOR Sale—One Jersey cow. Apply Mr. Holstein Rathbow, corner Burnside and Wilkinson.

FOR Sale—Pedigreed Jersey bull, 3 years old. Phone Keating 23T.

PUREBRED Jersey, young, milking two gallons; just bred. 434 Kerr Avenue.

WANTED—Cow, giving about 3 gallons per day. Phone 11M Keating.

63F DOGS

BLACK cocker spaniel pups, pedigree; price reasonable. Apply Rice, Royal Oak.

FOR Sale—Four wire-haired fox terrier dog puppies, cheap for quick sale. Phone Belmont 24Y.

63G CATS

THOROUGHBRED Blue Persian kittens, very pretty. Phone 2373R.

64 MACHINERY

VALVES, steam and water, reduced prices to clear stock. Marine Iron Works, 216 Pembroke Street.

65 AUTOMOBILES

65A FOR SALE

AUTOMOBILE repairs by expert mechanics at reasonable prices. Day and night service. Shepherd's Garage, 2320 Douglas. Phone 951.

ARE you prepared? Do you know what lurks around the corner? Your automobile is a liability and not an asset, unless it is insured. Insure today; tomorrow may be too late. The Zurich is the strongest. THE RATES LESS. See us.

ALDER & SONS, LTD.

212 Broughton Street Phone 2016

ALL BARGAINS — Hudson Super-Six, Model 7-O, 1928, 7-passenger, good tires and really in shape, $995. Hup, Model R, 1926, touring, new tires, new paint, and running the way you would have it run, quiet and powerful, $495. Studebaker, 1924, Light "6" Touring, good rubber, good tap and curtains, needs paint; paint it yourself and have a car at a reasonable figure; away below market price at $475. Chev, 1920, as is, $30. Used parts at prices that are right. W. Frank Cameron, Auto Wrecking, 210 View Street. Phone 1522.

A FORCED SALE—1920 Master "6" McLaughlin, 4-wheel brakes, disc wheels, etc. Run only eleven thousand miles. Owner leaving for India must sell at once. Price $1290

B.C. MOTOR EXCHANGE, LTD.
1052 Fort Street

ESSEX "4" 1922, splendid condition, new paint. Quick sale, $450. Box 4202, Colonist.

65 AUTOMOBILES (Continued)

FORD Coupe, 1922 model, in good order. Has had good care. Phone 4268X.

FOR Sale—Ford Light Delivery, shop, $100. Phone 2315. Island Window Cleaning Company.

FORD Roadster, $75; $15 cash, 4 new tires, perfect condition. Phone 9584O.

FOR Sale—Studebaker Special Six, 1924, in perfect condition, had very little use. Or might hire. Box 4240, Colonist.

FOR Sale—Used Ford parts, 30% off. B.C. Motor Exchange, Ltd., 1052 Fort St. Phone 113.

FEDERAL Trucks. Cameron Motor Co., local distributors, 844 Fort St. Phone 4222.

FOR Sale—Car, six tires, cheap. Phone 5267R, or 1095R evenings; $40.

FOR Sale—Jewett De Luxe Sedan, almost new. Box 4491, Colonist.

FOR Sale—A1 Ford Coupe, 1921, $295. Phone 5098R.

FORD Bug, A1 condition, with hood up or down, $125. Phone 7413. Address 2323 Shelbourne St.

JUST arrived at B.C. Motor Exchange—Two Studebaker Specials from, $550; Oldsmobile Coach, $750; Chevrolet 490 for $100; Oakland, the wonder car, $100; Hupmobile 1926, $475, with new tires and engine overhauled; Dodge 4-door Sedan, $475; K-45 Buick, only $475; and twenty others.

Terms and Trades.

The House of Special Protection and Special Independent Prices Obtainable Only at the

B.C. MOTOR EXCHANGE, LTD.

1052 Fort Phone 413

LATE model Ford delivery, cheap for cash, or will exchange for horse or cow. Box 4923, Colonist.

LATE model Dodge car, run 3,000 miles. 1239 Hillside Avenue.

OVERLAND Four Touring, good running order; $300. Theburn Garage, 352 Esquimalt Road.

OVERLAND, 21 model, light four, in fine condition, $240. Dempston Tourist Garage, 1703 Blanshard Street.

TRUCKS—We have several first-class logging trucks, in first-class condition, for sale. Cameron Motor Co., 914 Fort St.

AS NEW

McLAUGHLIN-BUICK Master Six, Model 40, 1925, two-door Sedan, mileage run only 5,000. Tax paid, insurance to February.

$1850

Owner returning to England. Apply Box 4236, Colonist.

PARTS! PARTS! PARTS for Cadillac 3, Buick, Hudson Super Six, Big Six Studebaker, Dodge, Nash, Gray-Dort, Maxwell, Overland, Packard, Hup, Reo Speed Wagon, B. G. Chev., and a thousand others.

AUTO BARGAINS, Cadillac 9 limousine 7-passenger, model 67, double letter, $1,255. Cadillac 9 touring, 7-passenger, double latter, new paint, tires, $1,100. Hudson Super Six, 32x4½ wheels, 7-passenger, $425. Chandler 7-passenger, $120. No finance fees charged.

PACIFIC GARAGE
541 View Street Phone 1319

TWO Good Buys—Late model Fords, one 1924 Tudor Sedan, only run 3,000 miles, $525; one 1924 Touring, exceptionally good buy at $375. You should see this car. Louis Nelson's Garage. Phone 376.

TRUCKS—1923 Ford, Rucksteill, pneumatic tires, good body and cab, $250. 1924 Ford, Olson extension, solid rear tires, canopy top and cab, $400. Grant 1-ton, pneumatic tires, $200. Maxwell 1½-ton, 1-cord dump body, $400. Cameron Motor Co., 944 Fort Street.

FIVE — 5 — FIVE

SNAPS

In

REAL GOOD USED CARS

at

845 Yates Street

A. W. CARTER

Hudson Super Six and Essex Motor Cars
The Time-Proven Sixes

WHEN YOU CAN BUY A PRACTICALLY NEW CAR AT A USED CAR PRICE, IS IT NOT ADVISABLE TO EMBRACE THIS OPPORTUNITY? LOOK THESE OVER. EVERY ONE IN PERFECT CONDITION.

1926 McLAUGHLIN-BUICK MASTER SIX SEDAN.
1926 McLAUGHLIN-BUICK SPECIAL SIX SEDAN.
1925 McLAUGHLIN-BUICK MASTER SIX COACH.
1926 OAKLAND 4-DOOR BROUGHAM.

An Assortment of Older Models Including:

McLAUGHLIN-BUICK Master Six Touring.
McLAUGHLIN-BUICK Master Four Touring.
McLAUGHLIN-BUICK Master Six Roadster.
OLDSMOBILE "37" Touring.
WILLYS-KNIGHT Touring.

And Others From $190 Up.

All on "Easy-to-Meet" Terms.

Not only are our used cars priced right. They also have H. A. Davie, Ltd., very unusual service back of them.

H. A. DAVIE, LTD.
McLaughlin-Buick Agency
555 Yates Street Phone 5300
Open Evenings

B.C. MOTOR EXCHANGE LIMITED

TODAY'S BARGAINS

DODGE SEDAN, a real investment	$450
ESSEX COACH, in perfect shape	$890
1924 McLAUGHLIN SPECIAL, 4-wheel brakes; owner going to India	$1250
STUTZ BEARCAT ROADSTER, a wonder for	$650
1921 FORD ROADSTER, a dandy, only	$175
1920 BUICK TOURING, Model K	$450
STUDEBAKER SPECIAL 6, like new	$650
1924-2 OVERLAND BLUEBIRD TOURING	$590
Late Model OVERLAND SEDAN, owner must sell	$650
1925 MARMON TOURING, new	$3300
1923 OLDSMOBILE COACH	$700
1919 CHEVROLET 490 TOURING	$150
1920 GRAY-DORT TOURING	$150
1920 FORD STARTER ROADSTER	$125
1920 FORD TOURING, starter, some work	$85

Terms and Trades

See Our Official Appraiser

AUTO CONTRACTS REFINANCED

B.C. MOTOR EXCHANGE, LIMITED
1052 Fort St. Phone 445

B^us

12 PASSENGER, in splendid condition. Suitable as a sightseeing tallyho or on a stage run. A great opportunity to secure a money-maker of this kind at a bargain.

H. A. DAVIE, LTD.
McLaughlin-Buick Agency
555 Yates Street Phone 5300
Open Evenings

RELIABLE CARS FOR QUICK SALE

FORD Touring	$75
FORD Tudor Sedan	[illegible]
OVERLAND Touring	$400
STAR Roadster, 1923	$400
LEXINGTON 7-passenger going for	$100

REGO MOTOR CO., LTD.
Phone 5050 View Street

65 AUTOMOBILES (Continued)

MASTERS MOTOR CO., LTD.
Exclusive Used Car Dealers

1924—THIS is a late 1924 Chevrolet Superior Touring, in splendid shape. It has 5 balloon tires, new disc clutch, and runs like new. A rare bargain at $550

1923 CHEVROLET Superior Touring, in very nice condition. All tires are very good and the car has recently been painted, real Duco finish $485

1924 McLAUGHLIN Master Six Touring, with full balloon tires and all the latest improvements. Your chance for a real snap. Come and see it $475

D-45 McLAUGHLIN Touring. If you are looking for a real comfortable family car, with all good tires, fine top, licence paid and mechanically right, see this one at only $275

1921 FORD Touring. Looks and runs first rate $225

1919-20 CHALMERS "6" Touring. Mechanically like new $385

1918 OVERLAND "2" Touring. Extra special snap at $150

$50—WE have several Fords at, each $50

1919 FORD Delivery. Has good body and runs fine. Tires are good $125

MASTERS MOTOR CO., LTD.
916 Yates St., at Quadra. Phone 572

JULY USED CAR SALE SPECIAL FOR MONDAY

$25 cash taken on any used car to the first five persons on our lot Monday morning.

1923 TOURING, with overhauled motor, transmission, rear end, two new tires, new paint	$255
1923 TOURING, overhauled motor, five tires, finish in moleskin color. Price	$300
1924 TOURING, five tires, new paint, complete overhaul	$365
1923 TOURING, as good as new, real value at	$425
1913 CHEVROLET TOURING, can be bought for	$94
1922 CHEVROLET TOURING, overhauled motor, transmission, rear end; new paint. Special	$240
1913 OVERLAND 90 TOURING. Special	$160
1915 TOURING CAR. Price only	$55
1922 COUPE, shock absorbers, overhauled, new paint	$375
1923 COUPE, many accessories, lacquer finish	$540
TUDOR SEDAN, overhauled; a real bargain at	$285
1924 TUDOR SEDAN, like new	$535
1922 TUDOR SEDAN, hardly used, a bargain at	$595
TRUCK, runs well. Special	$100
1924 LIGHT DELIVERY, Monday only	$300

PURCHASER'S GUARANTEE—Thirty days against defects, ten days' free service. All our cars are reconditioned, passed through and inspected by our shop and our electrical department. Purchasers have the option of applying their deposit on any other new or used car within ten days of purchase, if not satisfied.

The House With a Definite Policy

NATIONAL MOTOR CO., LTD.
Authorized Ford Dealers
Phone 4900 131 Yates St., Victoria, B.C.

GET A GOOD USED CAR

And Give the Kiddies a Good Time During the Holidays. See the following:

CHEVROLET 1924 at	$600
CHEVROLET 1923 at	$500
CHEVROLET 490 at	$375
CHEVROLET 490 at	$250
FORD SEDAN for	$400

REGO MOTOR CO., LTD.
997 View Street Phone 2053

SPECIALS FOR THIS WEEK

DODGE SEDAN	$875
STUDEBAKER SPECIAL "2"	$650
FORD TOURING	$285
OLDSMOBILE "37"	$575
CHANDLER SPORT	$575

Don't Forget to See the

MYSTERY JEWETT

On Show All This Week
Performances at 3:30 and 7:30

EVE BROTHERS, LIMITED
Corner Fort and Quadra Streets
Phone 2352

SPECIAL PROTECTION NOTICE TO USED CAR BUYERS

Kindly allow us, without obligation, to identify the year model of the used Jewett, Paige, Cleveland or Chandler you are about to purchase.

Victoria Associate New Car Dealers

The following cars are all in excellent mechanical condition. Each one is a bargain.

1923 7-Passenger REO touring	$850
1923-24 OLDSMOBILE 6-cylinder, new paint, very little mileage	$950
WILLYS-OVERLAND, 7-passenger. A fine test car. Rubber is nearly new	$425

Do not fail to see our new 5-cylinder HUPMOBILE Roadster Coupe.

CONSOLIDATED MOTORS (Victoria), Ltd.
932 Yates Street Phone 3175

1924 CHEVROLET special touring, tires, paint, etc., like new. Also has front bumper and nickeled radiator. This car is as good as new in every way. A demonstration will convince. $600.

A. E. HUMPHRIES MOTORS, LTD.
Phone 470 326 Yates Street

1925 OAKLAND, as good as new, in fact, we will give a new car guarantee. It is fully equipped, front bumper, spare tire, disc wheels, windshield cleaner, sun visor, motor-meter and bar cap, Duco finish and permanent top, to which glass sides can be fitted. If you want this car you will have to hurry $1350

1924 STAR, Sport model, disc wheels, front and rear bumpers, trunk, windshield wings, sun visor, windshield cleaner, spotlight; everything complete. This is a splendid buy at $700

C. J. McRAE
932 Yates Street Phone 1592
Pontiac and Oakland

THIS WEEK'S SPECIALS

1924 OVERLAND (90)	$475
1921 OVERLAND (4)	$250
1919 OVERLAND (90)	$225
OVERLAND (75)	$100
1920 FORD TOURING	$200
1919 FORD TOURING	$90
1918 FORD TON TRUCK	$175
1921 FORD DELIVERY	$250
1921 MAXWELL TOURING	$200
1920 CHEVROLET TOURING	$125
1917 CHEVROLET TOURING	$95

ERNIE HILL'S GARAGE
926 View Street Near Standard Laundry
Phone 5770

1 HUDSON Super Six, $350. 1 MacLaughlin Six, 1919, $150. 1 Dodge, 1920, $325. Overland 88, 5-passenger, $250. 1 Overland, with self starter, model 75, $40. Fords at $10, $40 and $75. Chevrolet Touring, $25. 1914 Cadillac limousine, $250. 1 2-ton Packard, 2-ton Diamond T, 3-ton Denby, 1½-ton Garford, 1-ton Maxwell, 1-ton Ford, 1924, with Universal transmission, 5-ton shaftan, rear end complete. Trailers are also, 2, 3 and 5-ton, cheap. Second-hand parts for all makes of trucks. 1 Excelsior 5-speed motorcycle, $35. Clarke's Service Garage, 1117 Cook Street.

To Out-of-Town Subscribers

Out-of-town subscribers who wish to answer advertisements in which only the telephone number of the advertiser is given, may mail their replies to The Colonist, and The Colonist will communicate such replies to the advertiser.

65 AUTOMOBILES (Continued)

HOLIDAY SEASON

BARGAINS

You can't enjoy your holidays nowadays without a car. For a small cash payment, balance to suit your income, you can purchase any of the following cars, which are at the prices asked good market value:

FORD TOURING	$85
CHEVROLET TOURING	$100
OVERLAND TOURING	$100
STUDEBAKER TOURING	$100
STUDEBAKER TOURING	$100
MAXWELL TOURING	$175
DODGE TOURING	$400
2 OVERLAND 21 TOURINGS at each	$485
DODGE ROADSTER	$600
DODGE COUPE	$850
WILLYS-KNIGHT TOURING	$985
PACKARD 226 TOURING	$2750

Come in and see any one of the above.

You cannot equal their value in town.

They Are All PLIMLEY Cars Now.

THOMAS PLIMLEY, LTD.
BROUGHTON STREET
VICTORIA, B.C.
PHONE 637

OUR USED CARS ARE BETTER

JAMESON MOTORS, LIMITED
RED TAG USED CARS

OUR GUARANTEE on all our Red Tag used cars: 3,000 MILES on tires within one year, one year on battery, thirty days' free service and guarantee on all other parts.

STUDEBAKER Big Six, 7-passenger (Red Tag), equipped with front and rear bumpers, full set of snubbers, automatic windshield cleaner, rear-view mirror, balloon tires with spares, and refinished in a pretty two-tone grey. Special price this week $1495

STUDEBAKER Special Six Touring (Red Tag), equipped from new with balloon tires, front bumper, full set of snubbers, automatic cleaner, rear-view mirror, spare tire, and refinished in Duco $1195

STUDEBAKER Light Six Touring (Red Tag), with original factory finish, baked enamel, spare tire. Best lightweight used car on the market for only $795

McLAUGHLIN Master Six Touring (Red Tag), only run a few thousand miles, fully equipped, spare tire, paint good $695

McLAUGHLIN Master Six, 7-passenger (Red Tag), newly refinished $795

OAKLAND Six Touring, late model, newly refinished. Great snap for $650

OVERLAND Four, good running order, good tires and battery $150

JAMESON MOTORS, LIMITED
740 BROUGHTON ST.
PHONE 2246

THREE-MONTHS-OLD FORD TWO-DOOR SEDAN; RUCKSTEEL REAR AXLE; BALLOON TIRES. PRACTICALLY NEW.

$700

THOS. PLIMLEY, LTD.
Broughton Street Victoria, B.C.
Phone 237

1923 DURANT Roadster for sale, in perfect condition, cheap for quick sale. Phone 7304Y1.

65B WANTED

WANTED—Chevrolet car, good condition. Give date, price and location. Box 4732, Colonist.

WANTED—Ford delivery body, suitable for milk business; must be in good order. Box 4704, Colonist.

WANTED for Cash—Packard touring, late model. B.C. Motor Exchange, Ltd.

69 BUSINESS OPPORTUNITIES

HAVE you an idea that few hundred dollars and services will finance? Box 4291, Colonist.

69A AGENTS' OFFERINGS

FOR Sale—Two good stores, almost new and located in good part of the city. Suitable for any kind of business. Price for quick sale, $1,700, on terms.

J. N. HOLLAND, 203 Pemberton Bldg.

OKANAGAN FARM as a going concern, in splendid shape, comprising 130 acres, 30 acres in cultivation, balance pasture and some timber, 7 acres full bearing orchard, commercial varieties, 37 acres in wheat, oats and corn; 3 acres in potatoes. Six-room bungalow to city standards, stable, chicken houses, etc. Near C.P.R. and C.N.R. depots. Excellent soil, early crops to potatoes, tomatoes, cantaloupes, no late or early frosts. Good water supply. Full equipment of 3 horses, wagons, cultivators, etc. Jersey cow, hens, etc. Unrivalled views of lake and mountains. Hunting and fishing. Previously sold for $65,000. Present price $11,500. Would consider trade for V.I. farm, business or hotel.

APARTMENT BUILDING, modern and in new condition. Splendid location. Always full. Would consider exchange for good farm mortgages to $15,000.

$1000—DOWNTOWN restaurant, doing good business, right in line with transient and general trade.

$1500—THE brightest, best and most dependable candy, soft drinks, papers and grocery business in the city; wonderful location; cheap rent.

COUNTRY AND CITY HOTELS, APARTMENT HOUSES, DAIRIES, BARBER SHOP, ETC. TELL US YOUR REQUIREMENTS.

HARRY AMPHLETT
212 Union Bank Bldg Phone 2600

$275—LUNCH COUNTER, with full equipment; also living-rooms; centrally located. Steady business. Room for expansion.

$12,500—APARTMENT BLOCK containing 50 furnished rooms and 5 good stores. This block will pay over 13% net on the investment, as well as being a good speculation. For terms and full particulars apply

F. F. HIGGS, 203 Pemberton Bldg.

69 BUSINESS OPPORTUNITIES (Continued)

69B RETAIL STORES

FOR Sale—Confectionery, delicatessen and grocery, close to school, good residential district, with beautiful 2-roomed bungalow and garage attached. Box 4721, Colonist.

WANTED—Small confectionery store, suitable for lady. Box 4795, Colonist.

69C HOTELS, APARTMENTS, ROOMING HOUSES

FOR Sale or Rent—Columbus Hotel, beer parlor, barber shop, cobbler store, four suites, all rented; newly remodeled. Island Highway, Nanaimo. Cheap for quick sale. Use this first. Apply on premises.

69X MISCELLANEOUS

IF you are contemplating the purchase of a small car, I have a note on a local dealer for $210 which I will sell for $145. This is a clear saving to anyone desirous of buying a well-known small car. Box 4706, Colonist.

PARTY with about $1,000 to invest requires employment locally in business on going concern. Box 4940, Colonist.

RELIABLE owner of large, well located residence wishes to meet person willing to finance changing same into apartment house, either as part owner or on mortgage. Excellent investment with assured income. Box 4921, Colonist.

VICTORIA Syndicate—High-class proposition, sponsored by reliable, substantial business and professional men of high standing, invites subscriptions from few more reliable people. Syndicate limited, only forty members accepted. An unusual opportunity, where the possibility of losing is practically eliminated and where a small investment should provide an income for life. This is not a get-rich-quick proposition. It is a reasonable, feasible undertaking based on up-to-date scientific principles and standard, dependable business methods. Fullest investigation courted. This proposition will appeal to the careful, conservative investor. All replies treated in strictest confidence. For full information address for appointment: R. G. McLeod, care Courtney & Elliott, 511 Pemberton Bldg.

Established 1908

"Advertising is to business as steam is to machinery"

DON'T STAND AT PARK—KEEP MARCHING

The big force in business is ADVERTISING in the newspaper and through the mail; we plan and complete both these methods of advertising. You can't make a lawn grow without water, and you can't build a business without advertising. Buying advertising is no speculation, but an investment that pays.

NEWSTON ADVERTISING AGENCY

Advertisement Writers and Advertising Contractors.

Multigraph and Mimeograph Circular Letters and Postcards. Addressing. Mailing. Rates Quoted for Local, Dominion and Foreign Publications.

Suite 24, Winch Bldg. Phone 1916.

70 BOATS AND LAUNCHES

ARMSTRONG BROS.—Marine work, expert machinists. 134 Kingston Street. Phone 2034.

EVINRUDE motors. Let us demonstrate the new 1926 Sport Twin for you. Dual ignition. E. B. Marvin & Co., 819 Johnson Street, Victoria.

FOR Sale or Rent—Two-room furnished houseboat. Box 4914, Colonist.

2) BOATS for Sale—1 13 feet, $24; 1 11 feet, $12; 1 10 feet, $16; 3 V-bottom, 1 flat bottom. 132 Niagara St., Victoria. Phone 1624R.

71 BUSINESS DIRECTORY

AUTO RADIATORS AND FENDERS

AUTO Radiator and Fender Specialists. Workmanship that cannot be excelled. 1301 Government Street. BURGESS BROS. Phone 2237

BUILDERS AND CARPENTERS

ANYTHING in building or repairs. Phone 1795. Roofing a specialty. T. Thirkell.

BATHS

CRYSTAL GARDEN—See water bathing; hot sea water and Turkish baths. Phone 2391.

CARPET CLEANING

CARPETERIA CO., 740 Fort Street. Pioneers of Hamilton-Beach system; also repairs, alterations, etc. Phone 1446.

ISLAND Window & Carpet Cleaning Co., 917 Fort St. Phone 9019. W. H. Hughes, proprietor. Hamilton-Beach and shampoo system. Repairs, alterations, etc. Vacuums for rent.

BRICK AND CEMENT

CHIMNEYS, mantels, boiler work, cement work. Harsprod, 903 Davida Ave. Phone

DANCING

VICTORIA Studio of Dancing, Stocker Building. Miss Farrington. Phone 3116, after 3 p.m.

ENGRAVING

GENERAL engraver, stencil cutter and steel engraver. Gen. Crawther, Green Block, 1216 Broad Street, opposite Colonist.

DYEING

YOUR VERY BEST RUGS—You're afraid to send Oriental rugs to the cleaners! Why, there's nothing to be afraid of when you send them to the City Dye Works, because they will come back to you like new; absolutely unharmed. Telephone 79.

DRYGOODS—WHOLESALE

WHOLESALE DRYGOODS—Turner, Beeton & Co., Ltd., wholesale drygoods importers and manufacturers. Men's furnishings, tents, "Big Horn" Brand Shirts, Overalls. Mail orders attended to.

EXPRESS AND TEAMING

ATTENTION, please! Use Stockers big van. Horse removals a specialty. Phone 1239.

DRAYMAN—Joseph Heaney, office at 1209 Wharf Street. Phone 171.

EMBOSSED STATIONERY

PRIVATE STATIONERY embossed in any design or color. The Colonist, Commercial Printing Department. Phone 127.

ELECTRICAL CONTRACTORS

HERBERT Clark Electric Co. Repairs and estimates. 30 Richmond Drive. Phone 598R.

FIRE INSURANCE

J. R. SAUNDERS, Houses, Furniture and J. Customs. 1009 Langley Street. Phone 3179

FURNITURE MOVING

ABOUT furniture moving, packing, shipping or storage, see Reeves & Lamb Transfer Co. Forwarding and distributors. Cut rates on freight to Eastern points. Office phone 1097. 727 Pandora Avenue.

ABLE MOVERS—Use Stocker's big van. Reasonable rates. Phone 3418.

FLOOR SURFACING

CAPITAL Floor Surfacing Co., Floor Specialists. 2520 Douglas. Phone 19924.

HATS

FELTS, Panamas, cleaned and reblocked. Fit bobbed heads, ladies and gentlemen. Victoria Hat Factory, 1312 Broad. Phone 1759.

IRON WORKS

VETERAN Iron Works—Weddington Alley. Springmakers, forgers, ornamental ironwork, oxy-acetylene welding. Phone 1448.

GLASS

BROKEN windows, leaded glass repaired. H. Burns, 1019 Davie. Phone 52778.

JEWELRY

NEW goods exchanged for sale, or old gold bought for cash. Apply W. H. Wilkerson, Jeweler, 1319 Douglas.

71 BUSINESS DIRECTORY (Continued)

LITHOGRAPHING

LITHOGRAPHING — Lithographing, engraving and embossing. Nothing too large and nothing too small. Your stationery is your advance agent. Our work is unequalled west of Toronto. The Colonist Printing & Publishing Co., Ltd.

LAWN MOWERS

LAWN mowers filed, grinding. W. Hives & Son, 1423 Broad. Phones 2049-7221R.

LAWN MOWERS sharpened, repaired, collected. Work guaranteed. Carver & Son, 637 Fort. Phone 449.

PLASTERING AND CEMENT WORK

J. ALLEN, Plasterer—Estimates given on plain and ornamental plastering, cement work, repairing, etc. Phone 9236. 2323 Beach Drive.

PUBLIC STENOGRAPHER

MISS PIKE, 331 Janes Bldg. Work strictly confidential. Phones 4909 and 7444R.

PATENTS

ANDREW J. GREY, registered patent attorney. Personal attention. Phone 541. 510 Pembroke Street, Victoria.

PATENTS, trade marks, designs, copyrights. Featherstonhaugh & Co., the old-established firm of patent attorneys. Offices, 1030 Rogers Bldg., Vancouver, B.C.

T. L. BOYDEN, M.I.E.E., registered patent attorney, 512 View Street, and at Vancouver.

PRINTING

WHY send your printing orders East, when you can get them done better, quicker and at the same price at The Colonist Printing Department.

SHOWCARDS AND POSTERS

ART posters, showcards, lettering, commercial art. J. S. McMillan, 201 Union Bank Bldg., 812 View Street. Phone 1476.

TYPEWRITERS

SEE the new "Underwood" portable, with standard keyboard at our office. United Typewriter Co., Ltd., 706 Fort Street.

THE Remington portable typewriter has the same keyboard as the big machine; no shifting for figures. Is "made in Canada." Remington Typewriter Co. of Canada, Ltd., 614 View Street. Telephone 6969.

TAILORS

LARGEST importers of English and Scotch suitings. F. M. Linkiater, 1130 Broad Street.

WOOD AND COAL

$7.50 CORD, 16 half, delivered; best cordwood, stove lengths. Stephen. Phone 7891R1.

WOOD

BEST dry fir cordwood, $7.85 cord; 32 and 16-in. lengths, 4-ft., $6; dry block wood, $6. Phone 1129.

COOPERAGE dry blocks, $3.35; kindling, $3. Phone 4992, between 9 a.m. and 3 p.m.

WINDOW CLEANING

ISLAND WINDOW & CARPET CLEANING CO., 917 Fort Street. Phone 9019.

"The Pioneer Firm"

Hardwood floors waxed and polished by electric machine. W. H. Hughes, Proprietor.

72 PROFESSIONAL DIRECTORY

BARRISTERS

FOOT & MANZER
Barristers, Solicitors, Notaries, Etc.
Members of Manitoba, Alberta and British Columbia Bars. Phone 819.
Bank of Nova Scotia Bldg., Victoria, B.C.

CHIROPODY

PAINLESS chiropody. Why suffer needlessly from corns? Modams Coupe, M.C.'s, 617 Sayward Bldg. Phone 2477.

DENTISTS

DR. LEWIS HALL—Jewell Block, corner Yates and Douglas Streets.

MEDICAL SWEDISH MASSAGE

SWEDISH massage, mechanical therapeutics, radiant heat, electricity. Hours 10-1 and 7:00-9:30 p.m. Phones 5424, 4010L. G. Bjornsfelt, M.M., 519-17 Pemberton Bldg.

MATERNITY HOME

BEACHCROFT Nursing Home, 752 Cook. Mrs. E. Johnson, C.M.B. Phone 2739.

78 HOUSES FOR SALE

78A AGENTS' OFFERINGS

ATTRACTIVE STUCCO BUNGALOW
CHOICE LOCATION, FAIRFIELD
PRICE $3,650

(Special Features)

1. Pretty five-room stucco bungalow.
2. Strictly modern, many built-in features.
3. Large open fireplace, furnace and one-ceiling; laundry tubs, basement.
4. Cement basement, laundry tubs, garage.
5. Large lot, moderate taxes.

BUILT by day labor and offered at $2,000 less than the actual cost, and situate in the better part of the Fairfield district. It contains living-room and dining-room en suite, Dutch kitchen and breakfast nook, two bedrooms, bathroom, etc.; maid's room in basement; splendid garden; garage with concrete driveway.

P. R. BROWN & SONS, LTD.
1116 Broad Street Phone 1073

E. T. DAY & COMPANY,
CARPENTERS
Store and Office Fixtures
Joiners and Builders
Fixtures, Etc., for the Home
SEE US ABOUT YOUR BUILDING REQUIREMENTS
Exterior and Interior Alterations and Repairs Given Our Special Attention
SHOP AND OFFICE: 1050 YATES STREET
Office Phone 9322 Res. Phone 3490

FIRST-CLASS HOME FOR Sale, furnished or unfurnished—Modern 7-room house, consisting of drawing room and dining room with fireplace, one bedroom downstairs with fireplace, kitchen, and three bedrooms upstairs. Two bathrooms, one up and one down. Full cement basement, with hot air furnace. Large cupboards in bedrooms and built-in buffet in dining room. This is situated on two beautiful lots in garden, with fruit trees. This house is fully furnished throughout and can be bought for $3,000. Unfurnished for $7,500. Come in and see us for further particulars. Gillespie, Hart & Todd, Ltd., Realtors, 711 Fort St.

FOR Sale, most suitable land for seed, bulb growing, fox farming, chinkan farming, with or without buildings, centrally situated, excellent water supply, in 5 to 20-acre lots at very moderate prices.

C. WALLICH
Real Estate and Insurance Agent
Cowichan Station E. & N. Railway

FAIRFIELD SNAP

FIVE

Country Homes, Acreage, Fruit Lands, Poultry Farms, Poultry and Livestock, Etc.

78 HOUSES FOR SALE
(Continued)

PEMBERTON & SON
(Established 1887)

OAK BAY
We Specialize in Oak Bay

UPLANDS—Eight rooms with large highly improved lot, fine garden. A most attractive house, four bedrooms, hardwood floors, hot-water heating. Price on application.

UPLANDS—Eight rooms, with very large lot. A very handsome house with a lovely view. Price on application.

Complete Listings of Uplands Lots.

WE ADVISE THE PURCHASE OF OAK BAY PROPERTY

JAMES BAY

$1575—A SOUND 1½ story seven-roomed house. We recommend this as a good investment.

BELOW ROCKLAND

$8500—A BIG REDUCTION has just been made in a charming seven-roomed house standing on three lots, all in beautiful lawns and garden; close to Pemberton Woods in a secluded and sheltered location, yet within easy reach of the street car; fully modern. This is good at the price quoted.

BUY YOUR FAIRFIELD PROPERTY THROUGH US

PEMBERTON & SON
625 Fort Street Phone 563
Members Victoria Real Estate Board

$750 BUYS A VERY LARGE GARDEN LOT WITH SOME FINE FRUIT TREES.
A WELL-BUILT HOUSE

Four large rooms, bathroom, pantry and basement; in the Gorge district near bus line. The house is not quite completed inside, some plastering to be done and plumbing to be installed. The garden is fenced and there is a chicken house. A comfortable home for a handy man. Clear title and low taxes. Terms can be arranged.

$3,500, BEAUTIFUL OAK BAY BUNGALOW, LIKE NEW; FIVE LARGE ROOMS AND ENTRANCE HALL, HANDSOMELY PANELLED; THE LIVING-ROOM IS VERY ATTRACTIVE

A large bright room with fine open hearth. Kitchen has many built-in features and an enclosed back veranda. Full cement basement and furnace. Garden with flowers and fruit trees. Low taxes, choice position, very easy terms. Much cheaper and more satisfactory than you can build today.

G. C. HOWELL
108 Pemberton Building

NEW STUCCO BUNGALOW
JAMES BAY

$4500

ATTRACTIVE new home, just being completed, most convenient roomy plan, with entrance hall, French door to large living-room with open fireplace, dining-room connected by French doors. Dutch kitchen with breakfast nook, cooler and other up-to-date conveniences, polished floors, good three-piece bathroom, finished in white enamel, two bedrooms, with large closets, full cement basement and furnace, situated on boulevarded street, close to sea and park and easy walking distance. Full particulars on request. Exclusive agents.

ATTRACTIVE
CALIFORNIA BUNGALOW

$2750

FIVE rooms, including living-room, dining-room, kitchen and two bedrooms, very good Fairfield location between Richardson and Fairfield; close to school and street car. We are offering this nice little home at the above figure in order to make quick sale. Terms arranged.

OAK BAY HOME
SEVEN ROOMS

$3500

WELL-BUILT home on first class street, entrance hall with open fireplace, double living and dining room, kitchen and laundry room downstairs, four bedrooms and bathroom upstairs, nicely treed lot giving nice privacy to property. Terms arranged.

HEISTERMAN, FORMAN & CO.
608 View Street Phone 55

78B CITY HOMES

AN attractive home, with select apartments, has produced good revenue for years, easily handled. Beautiful grounds, well located. Sound investment, closing estate. P.O. Box 293.

A REAL bargain—Five rooms, full basement, taxes low, price $1,800, terms, $200 cash, $15 monthly, including interest at 7%. Inside 1½-mile circle. Box 4859, Colonist.

SUPERIOR 5-roomed bungalow, Foul Bay Road, for sale, bargain. 1124 Burdett Avenue.

A NEW five-room stucco bungalow, close in. Phone 5782R, or 244 Vancouver St.

CHARMING home—Stucco bungalow, Fairfield. Owner, P.O. Box 1146.

HOUSE BARGAINS

$2500 WILL buy you a really well built and attractive semi-bungalow and two lots, stone fence, worth much more. 1½ mile circle.

$4000—SUBSTANTIAL home, 7 rooms, hardwood floors, garage first-class shape, cement basement, furnace, near sea, 1½ mile circle. This is a bargain.

R. V. WINCH & CO., LTD.
Realtors
646 Fort St. Established 1860. Phone 5150

78C OAK BAY

ATTRACTIVE OAK BAY BUNGALOW
Five-room Stucco, garage and furnace. Just complete. Phone 5279R, morning or evening.

78D SAANICH

A FOUR-ROOM cottage on two acres, very cheap for cash, just outside six-mile circle, Saanich, or exchange for small cottage and lot in city limits. Owner, Box 4953, Colonist.

BURNSIDE, close to paved road and transportation—New 4-room bungalow, 5-piece bathroom, cement basement. Fenced lot, 68x122. Taxes $6. Price $1,450.

A 1,380 modern 6-room house, in excellent order, on nice high location. Price $1,600.

MACNICOL & KERR
574 Yates Street Phone 2476

FOR Sale—Cosy four-room cottage, semi-modern, large lot planted mostly to fruit, good chicken house, low taxes. Owner, Wm. Holton, Palo Alta Drive, Mt. Tolmie. Take Mt. Tolmie car, or Cedar Hill bus.

78E ESQUIMALT

WATERFRONT—8 rooms, 5 toilets, garage, boat landing; for sale on easy terms, or lease. Inquire within, evenings, 444 Constance Avenue, Esquimalt.

78X MISCELLANEOUS

ON ISLAND HIGHWAY, 3-mile circle—Modern bungalow, classy design inside and out, unsurpassed view; hot water heat, and has three bedrooms, drawing-room, dining-room, den, kitchen and bathroom, full cement basement; garage. On ¼ acre of land, young fruit trees. Phone 6004R4.

EASY TERM INVESTMENTS

$1900—JAMES BAY—5-room bungalow, paved street, modern, nice lot.

$3000—FAIRFIELD—5-room bungalow, all modern, full cement basement, furnace.

$1750—BURNSIDE—6-room house, all modern, cement basement, nice garden.

E. E. HEATH
625 Yates St. Phone 574

79 WANTED TO BUY—HOUSES

WANTED—Small home, three-piece bathroom, garden. James Bay or walking distance. $500 down, balance as rent. Box 4978, Colonist.

79 WANTED TO BUY—HOUSES
(Continued)

WANTED — Fully modern, well-located home, three bedrooms, hot water heat preferred. Send particulars to P.O. Box 418, City.

WANTED—Three or four-roomed cottage, one lot, or an acre or so, really close in; MUST BE SAANICH, Gorge district preferred. Kindly write or phone Saanich Department, Pemberton & Son, Phone 558, 625 Fort Street.

80 PROPERTY FOR SALE

$150—Very nice lot, Gorge district. $400—Splendid building lot in Oak Bay. F. F. Higgs, 208 Pemberton Bldg.

80A BUSINESS PROPERTIES

A GIFT. Last one offered sold in twenty minutes. 86 feet frontage on Fort Street, with 60 feet on View Street, running straight through, together with the business buildings thereon. This property more than carries itself at present rentals.

ALL FOR $7500 TERMS

Do Not Delay. Buy This at Once

ALFRED CARMICHAEL & CO., LTD.
Phone 5560 Fort at Broad

ONE OF THE
BEST BUYS
OFF GOVERNMENT ST.

TWO-STORY well-built brick building on Pembroke, half a block from Government. Price

$3500

AND NOTE THIS:

The building today would cost in the neighborhood of $4,000 to erect. Lot is 18 x 120. Building is in good condition and ready for immediate rental.

B.C. LAND & INVESTMENT AGY., LTD.
922 Government Street Phone 126

80B CITY PROPERTY

GOOD RESIDENTIAL PROPERTY

BEACH DRIVE, corner Dallousie. View lot, 76x140	$650
CRESCENT ROAD, Gonzales Hill. 82x140, with magnificent sea and mountain view	$600
BEACH DRIVE, near Oak Bay Hotel. View lot, 60x111	$1500
LINDEN, corner McKenzie. 87x106	$650
WOODSTOCK AVE., best part Fairfield, 60x118, facing south	$1200
CRESCENT ROAD. Good high view lot, 118x190, half acre, beautifully treed	$1750

These are all priced lower than any equally good, surrounding property and are wonderful buys.

GILLESPIE, HART & TODD, LTD.
Realtors 711 Fort Street

OAK BAY LOTS

St. Patrick St., corner, 110.4x175.5	$1,350
" " " 2 lots, 40x168 each, the two for	1,000
" " " 63.5x111.1	750
" " " 2 lots, 55x120.3, each	850
Transit Road, 2 lots, 80x172.3, each	850
Byng St., corner, 47.4x120	550
Newport Ave., 55x165	650
" 100x180	1,400

R. P. CLARK & CO., LTD.
View and Broad Streets

FOR Sale—90-ft. waterfront lot, Lima Bay, cheap. 717 Caledonia Avenue.

80D SAANICH

CORDOVA BAY

WATERFRONT LOT, WITH FURNISHED COTTAGE, FOR

$500

ON TERMS

JOHN GREENWOOD
1236 Government St.

80E ESQUIMALT

ESQUIMALT LAGOON

CHOICE waterfront, 4 acres, unequalled view of the sea and Olympics; 4 acres planted in full-bearing fruit trees and irrigated, never-failing stream runs through the property, short distance of the city and near the golf links. An ideal situation for a home. Only $2,650, terms.

THE CITY BROKERAGE
A. T. Abbey, Mgr.
Phone 815 638 View St.

81 PROPERTY WANTED

WANTED for Client—An apartment house or other property showing at least 12% net revenue. R. V. Winch & Co. Phone 5150.

82 ACREAGE FOR SALE

NORTH SAANICH

A VERY DESIRABLE RESIDENTIAL SITE, with beautiful waterfrontage, in the Deep Cove district. View by appointment.

SPARLING
AT DEEP COVE TEL. SIDNEY 166Y

AT MEADLANDS, North Saanich, close to St. Patricia Bay, 11 acres, all good land, 6 acres cultivated, 4-room cottage, with basement; water laid in house, running water through land. Price $4,500.

BEAUMONT BOGGS & CO., LTD.
Agents 620 Broughton Street

BRENTWOOD BAY

FOR Sale, about 12 acres, within 10 minutes' walk of Brentwood College and the Saanich Arm. A good buy at $300 per acre.

Box 1860, Colonist.

FOR Sale or Exchange—25 acres and four-roomed bungalow. Partly cleared. 11 miles Victoria. Owner, 251 Wolsley Ave.

FOR Sale—Waterfront property, 5 acres, small house, garage. Apply J. W. Mowat, Gordon Head.

FOR Sale—Four acres good land, three-roomed cottage, waterfrontage, four-mile circle, $2,000, $1,000 cash, clear title. Owner, 530 Craigflower Road.

ATTRACTIVE LITTLE COUNTRY HOME

NEAR the Saanich Arm, 13 miles out. Cosy modern 4-roomed bungalow with 1¾ acres rich land, fruit trees, small fruits and garden. Never failing supply of spring water. A few minutes to stage and beach. Price $3,000.

Commercial & Financial Corporation, Ltd.
726 Fort Street Phone 510

85 ACRES OF THE FINEST SOIL, 14 MILES FROM CITY. EVER FLOWING CREEK. 15 ACRES CULTIVATED AND IN CROP. Good garden, some fine timber. 4-room cottage with city water, new barns and outbuildings (living conveniences), with implements, cow, 3 horses, chickens, Ford car, etc. Price $7,000.

10 ACRES, ALL IN FALL WHEAT, RICH LEVEL LAND. WIRE FENCED. WELL-BUILT 4-ROOM HOUSE, ELECTRIC LIGHT and city water available. Must be sold: $5,000.

SEVERAL SEAFRONT HOMES FOR SALE OR RENT.

G. C. HOWELL
108 Pemberton Bldg.

SPORTSMAN'S PARADISE

9½ MILES from a postoffice, accessible by boat and car. Pheasant, grouse, quail, ducks and geese in abundance. Trout, salmon, flounders, native oysters, crabs and clams. Black bear and panther a few miles distant. BUILDINGS — New 16-roomed house, 6-roomed cottage, 5 good shacks, new stable, barn, etc. Latest Delco lighting and pumping system. The most wonderful and superbly pretty property.

R. G. CHRISTY & CO., LTD.
Times Building Victoria, B.C.

WATERFRONTAGE ON SOOKE INNER HARBOR

140 ACRES, with new 5-room house. Ideal for country home. Warm water bathing, safe boating, fishing, shooting. Waterfrontage on this harbor is becoming scarce, and as this property has nearly ½ mile of beaches and coves it will eventually be valuable for subdivision. Price, on terms, with 140 acres, $3,500. Price, on terms, with 5 acres, $2,000.

ALFRED CARMICHAEL & CO., LTD.
624 Fort Street (at Broad) Phone 5560

82 ACREAGE FOR SALE
(Continued)

NORTH SAANICH WATERFRONT

6 ACRES, all in cultivation and fenced; bearing fruits, small fruits and beautifully well-kept garden, good soil. Seven-roomed modern house, 3-piece bath, hot and cold water, electric range, and all possible conveniences, concrete basement with furnace, laundry tubs, etc. City water and light installed. Household furniture and a GOING CONCERN at

$8500

5 ACRES, close to Brentwood on main paved road. Bearing orchard; ½ acre of logans; chicken houses for 100, brooder house and garage. An excellent little well-built house of five rooms and pantry, and concrete basement, open fireplace in sitting-room. NEVER-FAILING CREEK. Taxes only $12. Electric light installed. School and store one mile.

A GOOD BARGAIN AT

$4000

HALF CASH

SEAFRONTAGE, CORDOVA BAY—Excellent 2-roomed cottage, veranda, shade trees. Unfailing water.

$2000

Very Easy Terms

PEMBERTON & SON
Phone 558

10 ACRES and 5-room house, Keating district, 4 acres cultivated, many fruit trees. See us for full particulars. Victoria Realty Co., 616 View Street. Phone 3036.

CLOSE TO THE SEA

$3200—10 ACRES of good land, about 2½ cleared, 3 fenced, 1½ in hay, 25 assorted fruit trees, 5 years old; small fruits and good garden. 4-roomed modern bungalow, bath, etc., h. and c. water, fireplace and fixtures. Good well. Woodshed, garage and phone. On good road; boat anchorage at the mouth of the river.

A. S. BARTON
110 Pemberton Bldg. Phone 2301

84 ACREAGE WANTED

FIVE to ten acres, with five or six-roomed house. Small cash payment, balance $25 a month. Box 4957, Colonist.

85 FARMS FOR SALE

JUST LIKE RENT

A FARM OF 200 ACRES, seafrontage, on Cowichan Bay, 70 acres under cultivation; house, barn, silo and other buildings; 12 head milch cows, 1 purebred bull, 1 team horses and farm implements included. Sacrifice price $14,000 to close an estate. An offer of a small cash payment and balance like rent by a responsible party would be entertained. Property sold for $40,000 a few years ago.

ROBERT GRUBB & SON
Mahon Building 1112 Government Street

$2.50 PER ACRE

ABOUT 5,000 acres finest selected land, close to Grand Trunk Railway, near Vanderhoof, B.C.; Crown granted $5 cash per acre cash, balance 10 years. Official description, maps, particulars, telegraph or write Hutcheson, 1320 2nd Ave., Seattle, Washington.

$1200—LOG house and 10 acres first class land, Saanich district; land well timbered. $250 cash, balance to suit.

$2100—40 ACRES at Otter Point; 10 acres broken. Good 6-roomed house and 4-roomed house, barn and chicken house; a number of hens, 5 cows, horse and wagon, buggy, 10 tons of hay, crop, and a good 1½-acre garden. Terms, $900 cash, balance arranged. F. F. Higgs, 208 Pemberton Bldg.

SPECIAL $55,000 BARGAIN

SPORTING AND FARMING ESTATE
1,100 Acres; 400 in Crop.

Cost owner over a quarter million dollars. Buildings alone valued at $80,000.

R. G. CHRISTY & CO., LTD.
Times Building Victoria, B.C.

GORGE
Fine Home Site, Half Block From Gorge Road
PRICE $200
EMPIRE REALTY CO., LTD.
641 Fort Street Phone 2251

Chemainus Personals

CHEMAINUS, July 3.—Mr. and I. P. Smith were recent visitors to Vancouver.

Mr. and Mrs. J. F. Dickason, of California, and Mr. and Mrs. J. Gaurley were guests of Mr. and Mrs. J. Humbird.

Mrs. E. P. Hudson, of Seattle, and Mrs. H. Kibble, of Bellingham, are visiting Mrs. J. Long.

Miss E. T. Johnston, of the hospital staff, was a recent visitor to Victoria.

Mr. and Mrs. May went to Vancouver on Thursday, remaining there for a few days.

Miss Dyke and Miss Dwyer, of the Public School staff, have left for their respective homes in Crofton and Duncan.

Mr. and Mrs. Samaan have gone to Vancouver to reside.

Miss Grace McInnes is visiting in Tacoma with her sister.

Miss Byrd left on Thursday for her home in Victoria.

Mrs. R. V. Clute entertained at a bridge luncheon on Tuesday, her guests including Mrs. Kibble, Mrs. Humbird, Mrs. Hudson, Mrs. Long, Mrs. Adam, Mrs. Evans, Mrs. Battreall, Mrs. Rogers, Madame Sanderson, and Mrs. Heslip.

Mrs. May entertained at tea on Tuesday, her guests including: Mrs. Wyllie, Miss Byrd, Mrs. Halberg, Mrs. Hill, and Mrs. McBride.

Mrs. McLauchlin was hostess at a delightful tea on Wednesday, in honor of Miss Byrd, a large number of the latter's friends being present to wish her good-bye.

Mrs. Hill, Miss Hill and Miss Hewelson, of Ladysmith, spent the holiday in Chemainus.

Mrs. George Elliot, Mrs. Grant Johnston, Mr. and Mrs. F. Eliot, Mr. and Mrs. J. Robinson, Mr. and Mrs. L. Robinson went to Genoa Bay on July 1.

Mrs. Bonde, Mrs. Gordon Cook, Masters Floyd and Arnold Bonde are absent on a two weeks' motor tour.

Madame Sanderson-Mongin and her daughter have returned to their home in Victoria.

Miss Rey is now acting as matron of Chemainus General Hospital.

The third round for the quarterly cup competition took place at the golf course on Sunday last. Mr. J. A. Humbird takes the cup for the quarter, no one turning in a lower score than his fifty-four. Mr. S. Irvine was holder of the cup for the previous quarter.

Last Sunday a baseball game was played here between Duncan and Chemainus teams, the latter winning with a score of 6-5. On Sunday, July 4, Fort Alberni will play here. The local team went to Victoria on July 1, playing the Sons of Canada team there.

As head of the famous Seno Bank of Tokio, Mme. Seno is reputed to be one of the ablest financiers in Japan.

Vancouver Island News

CELEBRATION WAS GREAT SUCCESS

FULL LIST OF AWARDS MADE AT ALBERNI AT DOMINION DAY CELEBRATION

"Sports King" Is Crowned, Novelty Being Appreciated by Company at Dance

ALBERNI, July 5.—The best yet is the popular verdict of the Dominion Day celebration held in Alberni.

From the start of the parade in the morning to the finish of the dance next morning, there was always something to keep the ball rolling, and amuse people. The decorated car parade was full of surprises and no effort seemed to have been spared by the contestants in their efforts to secure a prize. The day was warm with a fine breeze blowing and a record crowd was in attendance. Financially the day was a great success, somewhere in the neighborhood of $1,600 being realized.

During the day the Port Alberni Brass Band rendered selections on the ground. One of the features of the programme during the day was the three-round boxing match between A. Monks and S. McLean, which ended in a decision in favor of the former, even though his opponent was somewhat the heavier. Monks put McLean out for the count of nine in the first round.

Some five hundred people attended the dance in the evening in Clarke's Hall, including the crowning of the sports king, Mr. Bud Frost, who headed the polls by the handsome majority of about a thousand votes, S. Croll coming second and Mr. Freeze third.

The crowning ceremony was performed by His Worship L. A. Hanna, who conducted it with his usual eclat in a few well chosen words. The sports king, attired as George IV, was supported by Messrs. Gordon Motion and F. Duff, and he led off the dance with the May queen, Miss Lucy Clegg, the gentlemen in waiting following with the maids of honor, Misses Paul and Burke.

A tasteful supper, served under the direction of the Ladies' Auxiliary of the West Coast General Hospital, was served during the evening, the auxiliary having worked in conjunction with the Dominion Day sports committee in staging the celebration. The music was provided by the Central Lake orchestra.

Congratulations are due to the committees of both organizations for their untiring efforts to make the day a huge success.

The list of prize winners was as follows:

Best decorated car—1, Mr. Higginbottom; 2, Mr. McNiff; highly commended, E. Beck.

Best float by organization—1, Do Dads; 2, May queen and attendants.

Best float by business firm—1, E. Homewood; 2, Alberni Merchants.

Best decorated Ford car—1, E. Beck.

Best decorated Star car—1, Mr. McDonald.

Best decorated Chevrolet car—1, Mr. Higginbottom.

Oldest car in parade—1, Stan Littleton.

Best decorated bicycle—1, S. Richards.

Best comic car—1, Port Alberni Fire Brigade.

Children's Sports

25-yard race for boys, 6 years and under—1, Dick Harrison; 2, A. McFie; 3, B. Drinkwater.

50 yard race for girls, 8 to 11 years—1, D. Pugh; 2, A. Kilvington; 3, B. Pinso.

50 yard race for boys, 8 to 11 years—1, H. M. Miles; 2, B. Hamilton; 3, F. Potter.

50 yard race for girls, 11 to 14 years—1, Mary Paul; 2, A. Hamilton; 3, Peggy Frost.

50 yard race for boys, 11 to 14 years—1, W. Harris; 2, D. McGee; 3, H. M. Miles.

75 yard race for girls, 14 years and under—1, Belle Frost; 2, O. Monks; 3, E. Bellamy.

75 yard race for boys, 14 years and under—1, J. Gallic; 2, M. Harris; 3, Ted Duff.

100 yard race for girls, over 14—1, Belle Frost; 2, M. Dopson; 3, J. Rowan.

100 yard race for boys, over 14—1, Jimmy Gallic; 2, Jacob Gallic; 3, Walt Fraser.

Wheelbarrow race, boys 16 years and under—1, L. Gallic and Walter Fraser; 2, Warren Paul and E. McDonald.

Three-legged race, boys under 12 years—1, H. Strom and Leslie Ross; 2, K. McLaughlin and Stewart Rhodes.

Three-legged race, boys 12 years and over—1, Jacob Gallic and Johnson James; 2, Warren Paul and Willie Piggott.

Potato race, girls under 12 years—1, M. North; 2, G. Toms; 3, D. Clarke.

Potato race, girls 12 to 16 years—1, D. Rowan; 2, E. Bellamy; 3, E. Kilvington.

Thread and needle race, girl and boy partners—1, B. Miles and F. King; 2, E. McDonald and F. Dopson; 3, H. Strom and D. Clarke.

Running broad jump, under 11 years—1, L. George; 2, F. Dick; 3, H. Miles.

Running broad jump, 11 to 14 years—1, D. McGee; 2, H. Miles; 3, Teddy George.

Sack race for girls—1, M. Richardson; 2, B. Dopson; 3, F. King.

Running broad jump, 14 years and over—1, J. Gallic; 2, J. Gallic; 3, W. George.

Sack race for boys—1, B. Miles; 2, J. Gallic; 3, Warren Paul.

Blindfold race—1, D. Clarke; 2, B. Miles; 3, E. McDonald.

Senior Events

75 yard dash, girls over 18—1, Marion Dopson; 2, Miss Rowan.

100 yards dash—1, G. Blandy; 2, T. Tatootoh; 3, F. Clegg.

200 yards dash—1, E. Tatootoh; 2, F. W. Ryan; 3, J. Harris.

440 yards dash—1, Ed. Tatootoh; 2, F. W. Ryan; 3, J. Harris.

One mile run—1, Gordon Orr; 2, Eric Hibbert; 3, Walter Fraser.

Running broad jump—1, J. Blandy; 2, E. Tatootoh; 3, T. Watts.

Standing broad jump — 1, J. Blandy; 2, E. Tatootoh.

Hop, step and jump—1, E. Tatootoh; 2, J. Blandy.

Sack race—J. Gallic; 2, Adam Watts; 3, J. Harris.

Wheelbarrow race—1, J. Blandy and W. Redford; 2, J. Peters and Alfred Fred; 3, Geo. Gus and Hugh Watts.

Running high jump—1, J. Blandy; 2, J. Plaunt.

Married women's handicap race—1, Mrs. Rowan; 2, Mrs. Jacobsen.

Bicycle race—1, Eric Hibbert; 2, Adam Watts; 3, W. Paul.

Bicycle obstacle (bottle) race—1, W. Paul; 2, Alec Williams.

Relay race, 440 yards (teams of four)—1, Art North, B. Frost, F. Clegg, J. Blandy; 2, E. Tatootoh, et al.

Married men's handicap race (for novices only)—1, G. Hamilton; 2, A. Gilmour; 3, W. Randall.

Tug of war—1, Indian team; 2, Alberni team.

Water Sports

Swimming, boys under 14—1, Teddy George; 2, H. Kevis.

Swimming, boys 14 to 17 years—1, S. Forsyth; 2, J. Hutchinson.

Swimming, girls 14 to 17 years—1, Jean McDonald; 2, E. Manning.

Swimming, men, across river—1, T. Hutchinson; 2, Kirk Larson.

Canoe race, men, five paddles—1, Ed. Tatootoh; 2, John Dick.

Upset canoe race—1, E. Shewish and Victor Tom; 2, Martin Fred and Alex. Williams.

Log rolling contest—1, Bud North; 2, Fred Evans.

Tub race—1, S. Forsythe; 2, W. Paul.

Fancy diving—1, J. McNaugton; 2, L. Forsythe.

Landing a human fish—1, L. Forsythe (swimmer won).

HEARS ADDRESS ON GOLD COAST AREA

COLWOOD, July 5.—A delightful afternoon was spent at the "Nightingale" on Friday last, when the Misses Kelly entertained in honor of Mrs. Masters, of the Gold Coast, Africa, and who has been engaged in hospital work at that place.

Mrs. Masters told many interesting incidents in connection with medical work among the natives, which were thoroughly enjoyed by the guests, all of whom were graduate nurses.

Miss M. Kelly, assisted by Miss Marjory Hopwood served tea.

The invited guests were: Mrs. H. M. Bolton, Mrs. W. Brown, Miss A. D. McLean, Mrs. M. A. Morrow, Miss M. Hodges and Miss Bevin.

Fire Hazard Grows In Alberni Area

ALBERNI, July 5.—Prompt action on the part of Assistant Ranger C. Taylor, resulted in the quick extinction of a small fire which started on the Indian Reserve yesterday. Owing to the continued dry weather the fire menace is now becoming more acute and a sharp lookout is being kept for any possible signs of a conflagration.

Sooke Personals

SOOKE, July 5.—Mr. and Mrs. Stoneson and Mr. E. Endrickson, of San Francisco, and Miss Helga Thorndansen, of Point Roberts, were week-end visitors at the home of Mr. and Mrs. P. Graignico.

Miss Violet Helgesen has returned to her home in Victoria with Miss Nellie Richardson after a week's visit here.

The Sooke and North Sooke Women's Institute will hold its regular monthly meeting at Sooke Hall on Tuesday.

Guests at the Hotel Belvedere during the past week are as follows: Mr. H. Saunders and wife, of Vancouver; Mr. H. Serantin, Edmonton; Mr. Alecis Martin, Mr. W. L. McIntosh, Mr. and Mrs. C. H. O'Halloran and daughter, of Victoria; Mr. and Mrs. J. Cathcart, Chemainus; Mr. H. R. Ellis, Miss M. Lyall, Mrs. H. A. Whilans, all of Victoria.

NORTH COWICHAN TO ASK FOR J.P.'S

Attorney-General Will Be Requested to Terminate Appointment of Magistrate

DUNCAN, July 5.—A meeting of the North Cowichan Council was held here today, all the members being present.

Mr. Paull was offered the sum of fifteen dollars (without prejudice) to compensate him for loss of cream, eggs and damage to horse and rig, when his horse was frightened on passing the municipal grader, recently.

The following resolution was adopted: "That the Attorney-General be requested to terminate the appointment of a magistrate for North Cowichan, as soon as the policing of the municipality is taken over by the Provincial police, and to appoint additional justices of the peace at Chemainus to meet the different circumstances."

The following resolution received from the Cowichan Agricultural Society was laid over for discussion at the next Council meeting. If approved of, it will be brought before the next municipal convention:

"That the delinquent date for payment of taxes be altered from June 30 to October 31, and further, that the penalty as provided for by the Municipal Act, namely, 10 per cent, and a further 5 per cent, be changed to a penalty of 1 per cent per month from November 1, to the end of December, and further that the interest rate to be charged remain as at present, viz., 8 per cent per annum."

Alberni Personals

ALBERNI, July 3.—Mrs. M. E. Whiteside, an old resident of Alberni, is spending a few days in town.

Mr. and Mrs. R. Clarke are spending a holiday visiting Mr. Clarke's father, Mr. Dan Clarke.

Simple Way to Get Rid of Blackheads

There is one simple, safe, and sure way that never fails to get rid of blackheads, that is to dissolve them. To do this, get two ounces of peroxine powder from any drug store—sprinkle a little on a hot, wet cloth—rub over the blackheads briskly—wash the parts and you will be surprised how the blackheads have disappeared. Big blackheads, little blackheads, no matter where they are, simply dissolve and disappear. Blackheads are simply a mixture of dust and dirt and secretions that form in the pores of the skin. The peroxine powder and the water dissolve the blackheads so they wash right out, leaving the pores free and clean and in their natural condition. (Advt.)

Touch a Corn

with this amazing liquid

"Gets-It"
acts like an anaesthetic—stops pain in 3 seconds

WORKS like magic on any kind of corn, no matter how old, where it is, how bad it hurts. One touch and the pain goes. Almost unbelievable. Then the corn shrivels up and goes. A scientific way that dancers, walkers, actors, doctors and millions use. Beware of imitators. Get the real "Gets-It" at drug stores. Costs only a few cents.

GETS-IT LTD. Made in Canada 191 George St., Toronto

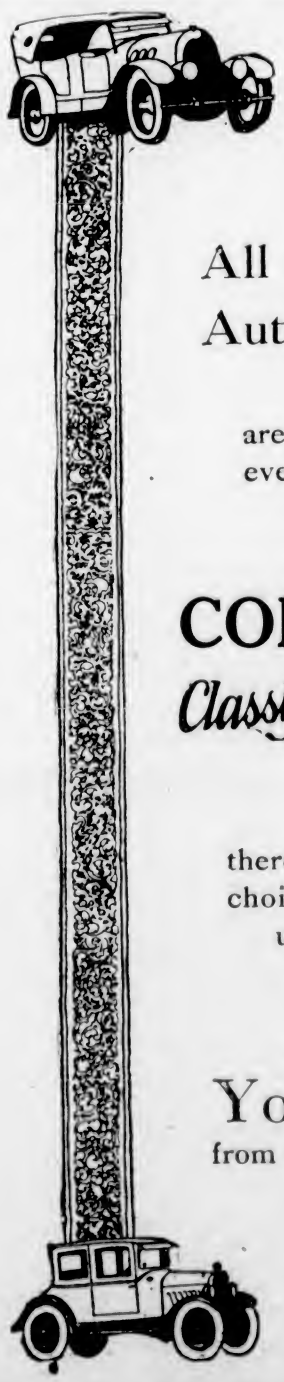

All Leading Automobiles

are advertised every week in

COLONIST *Classified* ADS

there's unlimited choice of good used cars

Choose Your Car from this selection

Finance and Commerce

OPENING BULGE HELD IN WINNIPEG GRAINS

Higher Liverpool Cables and Better Export Demand Gives Wheat Cent Upwards

WINNIPEG, July 5.—An opening bulge, created by higher Liverpool cables and export demand, was held, and all wheat prices today closed ¾ to ⅞ cent higher, with October registering the top advance at 1.33⅜. July closed at 1.50½ and December at 1.31. Despite higher prices trade was lacking in interest and of only moderate proportions. Early in the session there was a moderate demand from exporters who sought the July contract. Offerings generally were light, except on the extreme bulges, when longs were accepting profits.

In the coarse grain markets a good demand for oats was the feature and prices ruled higher. Flax advanced about 1½ cents.

Trade in cash grain was small, offerings light, and the demand meagre. Prices held firm, ranging fractionally higher.

	Open	High	Low	Close
Wheat—				
July	166	166⅝	160	160⅝
Oct.	132¾	133⅝	132⅝	133⅜
Dec.	130½	131⅛	130⅝	131⅛
Oats—				
July	46⅛	46⅝	44⅞	46⅝
Oct	45⅝	45⅞	45⅝	46⅝
Dec.	..	..	..	44⅞
Barley—				
July	60⅝	61	60⅝	61
Oct	60⅝	61	60⅝	60⅝
Flax—				
July	196½	197⅝	196½	197½
Oct.	201½	202⅝	201½	202½
Dec.	201½	202½	201½	202⅝
Rye—				
July	92⅛	93⅝	91⅞	93⅝
Oct.	95⅝	96⅞	95⅝	96
Dec.			..	96⅝

Cash Prices

Wheat—1 nor., 154⅛; 2 nor., 148⅞; 3 nor., 144⅝; No. 4, 137⅝; No. 5, 126⅝; No. 6, 109⅝; feed, 90⅝; track, 151⅝; screenings, $3 a ton.

Oats—2 cw., 48⅝; 3 cw., 44⅛; extra 1 feed, 43⅝; 1 feed, 42; 2 feed, 40⅛; rejected, 37⅛; track, 46⅝.

Barley—3 cw., 61; 4 cw., 59⅝; rejected, 58; feed, 57; track, 61.

Flax—1 nwc., 197½; 2 cw., 193½; 3 cw., 177½; rejected, 167½; track, 197½.

Rye—2 cw., 93⅝.

Victoria Stock Exchange

Mining	Bid	Asked
B.C. Silver	2.05	2.25
Dunwell Mines	1.40	1.85
Glacier Creek	.06	.09
Goldsmith	.19	.22½
Gleaner		.50
Howe Sound	38.00	
Independence Gold		.08½
Indian Mines	.06	.08½
International Coal	.16	.18
Lakeview		.05
Leadamith	.08	.10½
Malaspina	.15	.25
Mexican Premier		.36
Porter-Idaho		.08
Premier Gold	2.00	2.15
Richmond	.07½	.08½
Russell Creek		.35
Silverado	.26	
Silversmith	.44	.44½
Terminus	.24	.26
Victoria	..	.36

Sales

500 Silversmith at .44; 500 at .44; 2,000 at .44, 700 at .44.

Calgary Oil Stocks

(Supplied by R. P. Clark & Co. by direct private wire)

CALGARY, July 5.—McLeod No. 2 is rigging its new drill and should be ready for work today or tomorrow. Dalhousie No. 1 is drilling through cement. The Vulcan crew is fishing for tools lost in the well. Illinois Alberta will start drilling through cement tomorrow.

	Bid
Alberta Pacific Cons.	.30
Acme	.16
British Dominion	.75
Dalhousie	3.42½
Great West	1.85
Illinois Alberta	1.68
Highland	.40
Midland	11.25
Mill City	.85
McDougal Segur. New	1.67½
Royalite	410.00
Signal Hill	.36
United	2.40
Urban	.22½
Vulcan	5.55

VANCOUVER EXCHANGE

VANCOUVER, July 5.—Today's quotations on the Vancouver Stock Exchange were:

	Bid	Asked
B.C. Silver	2.10	2.25
Bowena Copper		.05
Bayview		.10
Boundary Red Mountain	.05	
Banwell	1.60	1.70
Daly-Alaska		.20
Douglas Channel		.01
Glacier	.07	.10
Gladstone	.32	.37
Hazelton Gold Cobalt		.00⅝
Independence	.07½	.08
Indian Mines	.06½	.08
Indian Mines	.06½	.06½
International Coal	15½	.17
L. & L.		.12
Marmot Metals	.08	.10
McGillivray	.76	.80
National Silver	.11	.16
Premier, ex div.	2.07	
Lucky Jim	.16	.18
Porter Idaho		.10
Silversmith	.43	.49
Silver Crest	.10	.12
Surf Inlet	.05½	.07½
Trojan Oil		.02½
Terminus	.05	
Athabaska		.08
B.C. Montana	.00½	.00 1-16
British Petroleum	.14	.20
B.C. Perm.	102.00	
B.C.E.R. P. and L.	101.50	103.00
B.C. Tel. com.	140.00	

Morning Sales—2,000 Independence at .09.

Afternoon Sales—300 Premier (ex div.) at 2.11; 200 B.C. Silver at 2.15; 20,000 Independence at .07½; 1,000 at .08.

LA ROSE MINE AT ALICE ARM MEETS SUCCESS IN WORK

The raise at the La Rose mine at Alice Arm is now completed. It terminates in the exact position intended, namely, at the bottom of the shaft. It was in line almost to an inch, which is a credit to the miners, as they have steered their course without the aid of an engineer for a distance of 130 feet. In driving the raise some beautiful high-grade ore was encountered, some of the specimens showing massive native silver in white quartz being exceedingly spectacular. The ore will now be drifted on and shipments will be made as soon as possible.

NEW ISSUE

WE OWN AND OFFER:

$25,000 St. Catherine Stanley Realty Corporation, Montreal

First Mortgage 6½% Bonds, Due 1st May, 1946. Price 99, to Yield 6.60

What the authorities say concerning Real Estate Mortgage Bonds:

"No form of investment need be more secure, for Real Estate Mortgage Bonds are really secured by indestructible, and if well bought, ever increasing values, when secured by property located in the midst of a growing city under good government." "ROGER W. BABSON"

We strongly recommend these bonds. Circular gladly mailed on request.

PEMBERTON & SON

Phone 344 ROBERT S. MABEE, Manager Bond Department

Independence Mine Has Encountered Ore On Ledge Four

Word received in the city conveys the information that a fourteen-foot body of ore has been struck in the Independence Mine at Stewart. This is on the number four ledge, which has been expected to give a good account of itself. In the earlier stages of development of the property the location was hard to reach owing to the precipitous formation in that vicinity. A way of overcoming this handicap to a considerable extent was found and a roadway constructed up to the location.

The message giving this information was received in the city from Mr. S. P. Fitzgerald, the president of the company, from Seattle. He had received the news from his brother, who is in charge on the ground.

For some time past the work of reaching the ore body in number four ledge was under way by tunnelling, this method overcoming the difficulty that was encountered owing to the rough character of the ground to be covered by providing of the roadway on the outside. Considerable tunnelling has yet to be done before it is reached by that method.

MONTREAL STOCKS

(All Fractions in Eighths)

	Close
Abitibi	76
Asbestos	19-1
Asbestos pfd (new)	74-3
Atlantic Sugar	24
Bell Telephone	138
Brazilian Trac.	96-3
B.C. Fish & Pack.	73-6
Brompton Paper	29-6
Can. Cement, com.	166-4
Can. Cement, pfd.	113-4
Can. Car Fdy., com.	35
Can. Car Fdy., pfd.	82-0
Can. S.S., com.	18
Can. S.S., pfd.	71
Can. Cottons	152
Can. Converters	91
Cons M. & S.	214-6
Can. Ind Alcohol	19-3
Dominion Bridge	101
Dominion Glass	61
Dominion Textile	91-4
Howard Smith	49-4
Lake of Woods Milling	149
Laurentide Co.	87-4
Mackay Co.	132
Montreal Power	225
National Breweries	61
Ontario Steel	73
Ogilvie Milling Co.	183
Ottawa Pow Pulp	97
Penmans, Ltd.	184
Shawinigan	204
Spanish River Pulp	100-4
Spanish River Pulp, pfd	109-2
Steel of Canada	104-4
Twin City Elec	71

VICTORY AND WAR BONDS

(Supplied by R. P. Clark & Co., Ltd.)

Victory Loan, 5½%—Tax Free

Interest due—	Buy	Sell
1927, 1st June and Dec.	100.55	101.55
1933, 1st May & Nov.	104.15	105.15
1937, 1st June & Dec.	107.25	108.25
War Loan, 5%—Tax Free		
1946, 1st June & Dec.	65.55	66.55
1931, 1st April & Oct.	101.05	102.05
1937, 1st Mar. & Sept.	103.20	104.20
(Payable New York)		
Victory Loan, 4½%		
1927, 1st May & Nov.	100.30	101.30
1932, 1st May & Nov.	102.30	103.30
1934, 1st May & Nov.	102.85	103.85
Dominion Loan		
1928, 15th April & Oct., 6%	99.40	100.40
1943, 15th April & Oct., 5%	101.20	102.20
1944, 15th April and Oct., 4½%	95.55	96.55

Add accrued interest to date.

1927, 1937, 34 days, $12 per $1,000.
1927, 1932, 1934, 46 days, $18 per $1,000.
1928, 1943, 41 days, $110 per $1,000.
1941, 81 days, $99 per $1,000.

TORONTO MINES

(Supplied by R. P. Clark & Co., Ltd.)

	Bid	Asked
Indian	.06	.06½
Capital	.24	
Beaver	.76	
Crown Reserve	.63	.65½
Hermit	.06	.07
Lakeshore	1.00.00	
Harry		.48
West Dome	.15	
Buckingham	.63	.65½
Clifton	.01½	.02
Vipond	1.70.00	

MONTREAL PRODUCE

MONTREAL, July 5.—Butter and eggs, weak; cheese, steady.

Cheese—Finest Westerns, 18 cents; butter, No. 1 pasteurized, 33 cents.

Eggs—Fresh extras, 37 cents; fresh firsts, 33 cents.

New Brunswick potatoes—Per bag, car lots, $2.25.

METAL MARKETS

LONDON, July 5.—Standard copper, spot, £57 2s 6d; futures, £58; electrolytic, spot, £64 10s; futures, £65. Tin, spot, £275 12s 6d; futures, £275 17s 6d. Lead, spot, £30; futures, £30 2s 6d. Zinc, spot, 33 15s; futures, £33 12s 6d.

MONEY MARKETS

LONDON, July 5.—Money, 3 3-4 per cent. Discount rates: Short bills, 4 1-8 per cent, three months' bills, 4 1-8 to 4 3-16 per cent.

SILVER MARKETS

LONDON, July 5.—Bar silver, 30 3-4d per ounce.

Sterling at Victoria

Buying, $4.83 7-8, selling, $4.86 7-8.

Ore From Mayo

TANANA, Alaska, July 5.—The third shipment of silver ore and concentrates from Mayo, sent out this Summer by the Alaska Railroad, arrived today. The steamer Yukon towed the scows down the river from Dawson, Y.T.

Police Registration Of Visiting Motorists

VANCOUVER, July 5.—Word has been received by the Automobile Club of British Columbia that the Provincial Attorney-General's Department has decided not to enforce the regulation requiring visiting motorists to register their cars with the Provincial police as well as with the Customs Department.

The authorities will require cars from other provinces of Canada to register with the Provincial police.

"Mother says there was a fly in the cake she bought here yesterday!"

"Tell her to bring the fly back and I will give her a currant for it."

Winnipeg Grain Letter

WINNIPEG, July 5.—Wheat: A scattered demand for both old and new crop futures started values higher at opening. After a fractional advance traders and commission house buying slacked off. Cash houses bought July against sales of October. Export interest in old crop wheat has waned to point of occasional demand, only natural in view of Winter wheat harvest in full swing in the South. In a speculative way trade is light here with all other important markets closed. Spreading and outside interest is of little consequence. Following the lead in wheat, flax showed slight gains over Saturday's close. Oats were quiet and about unchanged.

Wholesale Row

(Revised July 3, 1926)

Eggs

Fresh Extras, doz.	.37
Fresh Firsts, doz.	.34
Pullets, Extras, doz.	.33

Butter

Best, cartons	.43
Prints, No. 2	.39
Dairy solids	.33
Dairy Prints	.33

Cheese

B.C. large, lb.	.35
B.C. twins, lb.	.36½
B.C. triplets, lb.	.39
Alberta solids, lb.	.35
Alberta Stilton, lb.	.37½
Ontario solids, lb., new, .34; matured	.37½
Ontario twins, lb., new, .34½; matured	.39
Ontario triplets, lb., new, .35; matured	.38½
Ontario Stilton, Sept. make, lb.	.33½

Lard

Pure Lard—Tierces basis, per lb.	.23½
Compound—Tierces basis, per lb.	.17

Vegetables

Asparagus, local	M.P.
Beans, wax, per lb.	M.P.
Beans, green, per lb.	M.P.
Basil, new, per sack	5.00
Cucumber, hothouse, No. 1	2.00
Cucumber, hothouse, No. 2	1.50
Cabbage, per lb.	.04 .05
Carrots, new, per sack	3.00
Cauliflower, doz.	1.50 2.00
Celery, imported, doz.	M.P.
Lettuce, head	2.75 3.75
Onions, Okanagan	4.75
Parsnips, per sack	3.25
Potatoes, sweet, per hamper	4.50
Potatoes, dry belt, Gems, per sack	M.P.
Rhubarb	.04
Tomatoes, hothouse—	
No. 1, per crt.	3.50
No. 2	2.50
No. 3	2.00
Turnips, per sack	3.25
Radishes, local, per doz.	.40
Grapefruit, Florida	11.00
Grapefruit, Cal.	6.75
Green Peppers, lb.	.35

Fruits

Apples—	
Yellow Newtons	3.50
Wineaps	3.50
Apricots, table	2.85
Bananas, imported	.10
Bananas, crated	.10½
Black Currants	M.P.
Cantaloupes, 45's	4.75
Cherries	.20 .22
Cocoanuts, doz.	1.40
Cranberries	.35
Gooseberries	M.P.
Lemons, case	6.75
Loganberries	2.50
Peaches, table	2.75
Pineapples, fresh Cuban, crt.	9.00
Plums, crate	2.50 3.00
Raspberries	2.50 3.00
Red Currants	M.P.
Strawberries	2.50 3.00
Watermelon, lb.	.06

MEAT

Beef, No. 1 Steers	.14½
Lamb	.20
Lard .21½ and	.24
Veal .17	.18
Bacon .43 and	.50
Mutton	.22
Hams .28 and	.40
Chickens	.35
Fowl	.30
Pork	.24

SUGAR

B.C. Refinery—	
White, per hundred	6.30
Yellow, per hundred	5.70

FEED

	100 lbs.	Per Ton
Barley	2.10	$40.00
Gr. Barley	2.20	42.00
Corn	2.25	49.00
Cracked Corn	2.75	52.00
Feed Cornmeal	2.70	42.00
Oats	2.25	42.00
Oats, ground	2.30	42.00
Scratch Food	2.70	42.00
Poultry Mash	2.70	54.00
Marvel Egg Mash	2.70	54.00

FLOUR

	Per Sk. 49 lbs.
Snowflake	$2.65
Purity	2.65
B. & K. Flour	2.65
Five Roses	2.65
Maple Leaf	2.55
Royal Standard	2.65
Royal Household	2.45
B. & K. Pastry	2.65
Whole Wheat	2.65

Retail Prices

(Revised July 3, 1926)

Eggs

B.C. Fresh Extras	.40
B.C. Firsts	.38

Vegetables

Local hothouse Tomatoes, per lb.	.35
New Potatoes, 4 lbs. for	.25
Local Asparagus	.25
California new Carrots, per bunch	.10
Artichokes, Globe, each	.15
Cantaloupes, each .15, .20	.25
Cabbage, local, lb.	.05
Celery, head	.10 .15
Cucumbers, fresh, each .. 25, 30 and	.10
Onions, pickling, 4 lbs. for	.25
Gooseberries, 2 lbs.	.25
Green spring Onions, bunch	.05
Parsley, bunch	.05
Lettuce, Cal. fresh, per hd.	.15
Lettuce, hothouse leaf, head	.05
Local Onions, 6 lbs. for	.25
Peas, green, fresh, 4 lbs. for	.25
Potatoes, 7 lbs. for	.35
Potatoes, local, per sack	1.75
Potatoes, sweet, 3 lbs. for	.25
Mushrooms, cultivated	1.00 1.25
Radishes, 3 bunches for	.10
Spinach, local, 4 lbs. for	.25
Turnips, local, 10 lbs. for	.25
Watercress, per bunch	.05

Fruits

Apricots, per lb.	.20
Bananas, cos	.05 and .10
California Plums, lb.	.15
Watermelons, lb.	.05
New Apples, 3 lbs. for	.25
Fresh pineapple	.20
Cherries, per lb.	.10
Figs, Cal., layer, 4-oz. pkts.	.15
Per lb.	.35
Lemons, doz.	.25
Oranges, saw, navels, doz.	.60
Peaches, per lb.	.05
Raisins, Spanish Cluster, pkt.	.50 and .25
Rhubarb, 6 lbs. for	.25
Watermelon, lb.	.05
Loganberries, 2 boxes for	.25
Raspberries, 2 boxes for	.25

Fish

Bloaters, 2 lbs. for	.25
Cod fillets, 2 lbs. for	.25
Halibut, per lb.	.20 .25
Soles, lb.	.15
Black Cod, fresh, per lb.	.15
Skate, 2 lbs. for	.25
Cod, 2 lbs. for	.25
Kippers, per lb.	.15
Finnan Haddies, per lb.	.20
Oysters—	
Eastmait, dozen	.60
Olympia, per plat	.50
Smelts, per lb.	.25
Salmon, red Spring	.25½
Salmon, white, 3 lbs. for	.25
Crabs .25, .50	.25
Herring, fresh	.10

Druse Leaders Submit

BEIRUT, Syria, July 5.—Submissions of important rebel leaders in Southern Syria are claimed by the French. Relatives of Sultan Attrashe, the Druse leader, are said to be among those turning over their arms to the French commanders. The Druses are reported to have lost thirty killed at Mayamas and five killed at Jaie, during the advance of General Andre's column.

Fine Young Scotsmen Arrive for Prairies

"WE will do our best and try to make good." With these words the lads pictured above, stepped aboard the Canadian Pacific Ss. Montrose, bound for Canada, where they will take up farming. They are all well-built Scots boys and are in the best of physical condition for their laborious work out West. These strapping youths were very optimistic and anxious to commence the first lap of their long journey. From left to right the photograph shows: Captain C. A. Allen, Canadian Government agent, and the six sturdy Scots lads; E. Ferguson, Edinburgh; A. Bryde, of Helenaburgh; A. McCole, D. Robertson, and J. McCole, of Glasgow, and W. Thomson, Castle Cary.

VERY LARGE ESTATE WILL BE DIVIDED

Holdings of Silver-Plate Inventor, In Chancery Since 1864, to Be Apportioned

WINDSOR, Ont., July 5.—After being in Chancery for 62 years, the $50,000,000 estate of the inventor and manufacturer of the famous Sheffield silver plate, James Dixon, is to be distributed, and among prospective heirs to the huge sum are Mrs. John Ouelette, 918 Pelissier Avenue, Windsor; Angus Dixon, also of Windsor, and John McLinden, 90 Sycamore Street, Wyandotte.

So far as lawyers have been able to determine, there are eleven heirs in all to the vast fortune, and it seems likely there will be an equal division of the millions.

Back in 1805, James Dixon, a native of Sheffield, England, a silversmith by trade, discovered the process of electro-plating, which resulted in his becoming the foremost manufacturer of pewter, Britannia and Sheffield plate. The enterprise showed an ever-increasing capital, so that when Dixon died in 1864 his three sons inherited an immense estate. To two of Dixon's grandsons, who emigrated to America, belonged part of the estate. These grandsons were never heard from. Meanwhile the estate stood without division in the British Courts.

Mrs. John Ouelette's late father was one of the grandsons. He pioneered in Ontario, settling at Carleton Place, near Ottawa.

When James Dixon died, Mrs. Ouelette's father sent an attorney to England with the necessary papers to claim an interest, but the attorney died and the papers were burned. Later Mrs. Ouelette's father died, with the result that nothing was done further to prove the claim until about two months ago, when copies of the original will were obtained from the Dixon family in England. Time had played havoc with this document, as the first page was hardly decipherable, but there was enough of it legible to show the validity of the claim.

McLinden's grandmother was a sister of Mrs. Ouelette's father. McLinden, who, with his wife and family of six, lives in a modest frame home, seemed unperturbed by the weight of riches that are to be his. Asked what he intended to do when he got the money, he said: "I can't think about it until I get it."

Asked to write an essay on Quakers, a little girl wrote: "Quakers are very meek people, who never fight and never answer back. My father is a Quaker, but my mother is not."

TODAY'S RADIO

Programme of Principal Western Broadcasting Stations

CFCT, Victoria, B.C. (329.5m)—9 p.m., Hudson's Bay Company courtesy programme.

CFCQ, Vancouver, B.C. (411m)—12-2:30 p.m., radio dealers' programme; 2:30, variety programme; 3:30-4:30, C. H. Jones & Son, courtesy programme; 5:30-6, news; 8-8:30, address by Dr. McRae; 10:30-12, dance programme.

CFDC, Vancouver, B.C. (411m)—10:30-11:30 a.m., "Shut-Ins" programme; 6 p.m., news; 6:30, Capitol Theatre organ, courtesy of "Happyland"; 7-7:30, Capitol Theatre organ, 8:50, studio programme. 9:30-10:30, Ticketoe Dance Orchestra from the Winter Garden.

CFXC, New Westminster, B.C. (291m)—6-7 p.m., dinner hour programme.

CKCD, Vancouver, B.C. (411m)—8:30-8:50 p.m., news items.

CNRR, Regina, Sask. (312.3m)—7 p.m., bedtime story by Aunt Jenny; studio programme of vocal and instrumental numbers.

CNRV, Vancouver, B.C. (291m)—9 p.m., studio programme presented by the Jewett & Reilly Brothers' Hawaiian Quartette. Quartette selections; medley, "The Hula Medley;" "A Kentucky Barbecue"; fox trot, "Alabamy Bound;" "The Rugby Parade;" waltz, "One, Two, Three, Four"; fox trot, "I Wanna Go Where You Go"; fox trot, "Rollem Girls"; medley, Hula Jazz"; mandolin-guitar duet, selected, Jewett Brothers; quartette selections; fox trot, "Yacca Hula Hicka Dula"; Five Foot Two, Eyes of Blue"; march, "The Honolulu March"; steel guitar: "The Rosary;" Bud Reilly, quartette, fox trots, "She's Only a Sailor's Sweetheart," "Ukulele Lady"; mandolin guitar duet, selected, Jewett Brothers; quartette, waltz, "Let Me Call You Sweetheart"; fox trot, "Yess, Sir! That's My Baby"; waltz, "My Isle of Golden Dreams"; march, "The Kohala March"; guitar duet, selected, Reilly Brothers, quartette, "Tickling the Strings"; fox trot, "The Ram Bam Bammy Shore," "Aloha Oe."" 10:30, Cabaret Belmont Orchestra playing direct from the Rose Room of the Hotel Belmont, Vancouver, B.C.

KFI, Los Angeles, Cal. (467m)—6:45-7 a.m., Energetics' Class, health training exercises; 7:15-7:30, Pep Class, health training; 7:45, Lazybones' class, health training; 8-8:30, Cheerio, daily Strength; 5:30 p.m., Rendezvous Ballroom Orchestra; 6, KFI Nightly Doings; 6:15, KFI Radio Travel Guide; 6:30, Simmers and Colburn; 6:45, Dr. John T. Miller, "Human Nature Around the World"; 7, Virginia Ballroom Orchestra; 8, Screen Artists' Quartette; 9, composers' hour; 10-11, Packard Radio Club, featuring prominent radio stars.

KFOA, Seattle, Wash. (454.3m)—10-10:30 a.m., home-makers' half hour; 10:30-11:15, Cheerio to the Shut-Ins, closing Seattle quotations; 12:30-1:30 p.m., Kiwania Club luncheon programme; 4:15-5, Times, "Afternoons at Home," "Today's Recipe"; 5:55, Atwater Kent Boys, children's programme; 6:25, sports and amusement review; 6:45, American Institute of Banking; 8, sports talk; 8:15, studio programme; 8:45-10, studio programme.

KFWB, Hollywood, Cal. (252 m.)—6-7 p.m., Pontiac Six Dinner Hour, featuring Ray Bailey's Trio; 7-7:30, courtesy programme, featuring the Morola Orchestra and assisting artists; 7:30, courtesy programme, featuring the Auburn Orchestra and assisting soloists; 8, news items; 8-10, Raquel Nieto, coloratura soprano; Bill Hatch's orchestra, International Trio, Esther White; 10:10-11, news items followed by Warner Bros.' Frolic.

KFWI, Hollywood, Cal. (226 m.)—12 p.m.-1 a.m., Paul Kelli's Trovatore Orchestra.

KGO, Oakland, Cal. (361.2m)—6-6:55 p.m., concert by Hem's Little Symphony Orchestra, playing in Hotel Whitcomb, San Francisco; 6:55-7:30, news, weather report, baseball scores, markets, stock reports; 8, Eveready programme—hits from the comic operas, featuring the Salon Four in selections from The Mikado, The Pirates of Penzance, Chimes of Normandy, Merry Widow and Patience, assisted by James Gerard, tenor; Albert Gillette, baritone; Vir-Grayson, soprano, and chorus; 9, The Pilgrim's hour, presented by the Don Lee Cadillac Company.

KGW, Portland, Ore. (491.5m)—6-7 p.m., dinner concert, baseball scores; 7:30-7:45, weather, market and police reports, news items, sporting results; 8-10, educational programme, book review, music by Alicia McIlroy String Quartette; 10-12, Herman Kenin's dance orchestra and intermission soloist.

KHJ, Los Angeles, Cal. (405.2m)—6:30 p.m., children's programme; 7:45, talk on "Dogs"; 8-9, studio programme; 9-10, Times' programme.

KHQ, Spokane, Wash. (394.5m)—6-7 p.m., Davenport Hotel concert orchestra; 7-8, courtesy programme; 8-9, courtesy programme; 9-10, courtesy programme; 10, time signals; 11-12, organ concert from the Clemmer Theatre.

KJR, Seattle, Wash. (384.4m)—11:30 a.m.-12 noon, Post-Intelligencer talk, market report, time signals; 3-4 p.m., Puget Sound Savings musical programme; 5:40 p.m., closing stocks; 6-6:10, time signals, baseball scores, weather report, theatres; 8:30-10 p.m., Puget Sound Savings Orchestra, time signals; 10-11, studio programme.

KLX, Oakland, Cal. (509m)—3 p.m., baseball; 7 to 7:30 p.m., news, Silent evening.

KNX, Hollywood, Cal. (337m)—6:30 p.m., Atwater Kent Orchestra; 7 p.m., courtesy programme; 7:45 p.m., health talk, 8 p.m., courtesy programme, 10 p.m., Ray West's Coconnut Grove Orchestra.

KOA, Denver, Colo. (322.4m)—5:30 p.m., Brown Palace String Orchestra; 6:30 p.m., farm question box, Silent evening.

KOWW, Walla Walla, Wash. (236m)—7-7:30 p.m., weather, markets, home helps and recipes; 8 p.m., studio programme; 10-12 p.m., orchestra.

KPO, San Francisco, Cal. (428.3m)—6:30 p.m., States Restaurant Orchestra; 7-7:30 p.m., Rudy Seiger's Orchestra; 8 p.m., studio programme; 9 p.m., Mona Motor Oil Trio, and Gypsy and Marta, harmony team; 10-11 p.m., Palace Hotel Rose Room Dance Orchestra.

KGW, San Jose, Cal. (231m)—6:30 p.m., farm flashes, crops and soils; 7 p.m., California Farm Bureau evening radio news, weather reports, mailbag, farm topics, editorial talks.

KTAB, Oakland, Cal. (240m)—7-7:30 p.m., shopping hour; 8-10, studio programme.

KTBI, Los Angeles, Cal. (294m)—7:15-8 p.m., Aunt Martha's children's hour; 8-9, studio programme.

KTCL, Seattle, Wash. (305.9m)—9:30-9:40 a.m., morning inspirational services; 9:40-10:15, road bulletins, Remick's Song Shop, "Juanita's Shopping Tour," U.S. weather report; 8-9 p.m., International Bible Students' Association programme; 9-9:30, Remick's Song Shop.

United States of Brazil

6½%, Due 1957

Yield 7.20% Approx.

Good yield and a ready market with great possibilities for higher prices.

R. P. CLARK & CO., LTD.

Central Bldg., Victoria, B.C. And at Vancouver, B.C.

Members Chicago Board of Trade, B.C. Bond Dealers' Association, Winnipeg Grain Exchange, Victoria Stock Exchange, Calgary Stock Exchange.

Phone 5050 Phone 5051 Phone 5052

Direct Private Wires to All the Leading Eastern Exchanges

American Solvents & Chemical Corp.

6½% Ten-Year Sinking Fund Gold Debentures

With Stock Purchase Warrants

Yield 6½%

British Columbia Bond Corporation

LIMITED

H. E. BOORMAN, Managing-Director

BONDS STOCKS GRAIN REAL ESTATE INSURANCE

Members of Principal Exchanges. Direct Private Wires to Main Eastern Points

1300 Gov't St., Victoria, B.C. Phones 948-949. Also at Vancouver and Nanaimo

I DEAL WITH R. G. CHRISTY & CO. LTD. VICTORIA B.C.

We feel the responsibility of advising clients on investments should only be undertaken with the greatest degree of caution, judgment and study.

R. G. CHRISTY & CO., LTD.

INVESTMENT BANKERS

Phones 375, 376 Times Bldg. Victoria, B. C.

CITY OF VICTORIA BONDS

YIELDING 5 TO 5.20%

GILLESPIE, HART & TODD

711 FORT STREET

Investment Advice

Our organization, confining its activities only to the buying and selling of investment securities, is in a position to render unprejudiced advice concerning the matter of the investment of clients' funds. Only those securities that in our opinion afford the maximum of security as to principal and interest, and which maintain an active trading market at all times, receive our recommendation. After all, the safeguarding of the investors' accumulated principal is the primary essential factor with us, and we therefore endeavor in our selection of investments to give first consideration to this factor.

Royal Financial Corporation, Limited

8 and 9 Winch Bldg., Victoria, B.C. Phone 1340

THE ROYAL TRUST CO.

EXECUTORS AND TRUSTEES

VICTORIA ADVISORY BOARD

JOHN GALT E. W. McMULLEN

A. MONTIZAMBERT HON. W. C. NICHOL

Victoria Office: Belmont House *Manager:* F. E. WINSLOW

Assets Under Administration Exceed $370,000,000

DOMINION INSPECTOR VISITS COURTENAY

Advises Growers to Study Marketing of Vegetables and Also Shipping Methods

COURTENAY, July 5.—The short notice lecture for vegetable and fruit growers, held in the Agricultural Hall here on Saturday evening, was attended by a representative gathering of growers.

At the request of Mr. Frank McPherson, president of the Agricultural Association, the chair was taken by Mr. H. P. Allberry.

It was not known until Friday that Mr. Robert Murray, of Victoria, Dominion fruit and vegetable inspector, would be available to address the growers, although a request had been made some months ago by the growers for a talk on handling, hunching and crating vegetables.

Prior to the meeting the executive of the produce men inspected the basement of the McPhee block, on Union Street, with a view to utilizing it for central grading and storing, and a favorable offering was made by the owner of the premises.

In opening his remarks, Mr. Murray said that it was evident that the growers here had got to a point where they were going to co-operate. Co-operation, he could assure them, would mean their future. The speaker showed the value of a central grading and packing depot such as the growers had in mind, and explained how, under such conditions, the growers round Victoria had been enabled to ship seven car loads of green vegetables to the Prairies this season, which they had not been able to do before.

Green Vegetables

Mr. Murray gave some valuable advice to the growers when he detailed the best method of bunching green vegetables and told them the best methods to adopt for marketing. He emphasized the importance of maintaining a continuous supply of commodities, kept up to a high standard of quality. The necessity of using crates and not sacks for green vegetables was also pointed out.

As inspector, he said he had noticed that the Comox growers produced a very excellent potato, of a high keeping quality; but certain shipments of Comox potatoes had been seriously depreciated on arriving at their destination by the fact that the shipment had been made in old sacks of an uneven capacity. The advantage of storing potatoes in bins and crates was made clear, and the speaker thought that local growers would be well advised, seeing the keeping quality of their potatoes, to hold their "A" grade for late shipment, at the same time explaining why prices were low during the digging season.

Storing in Cities

In answer to a question how to overcome excessive freight rates from this point, the speaker thought the growers would do well to keep a few car loads stored in Vancouver and Victoria by using water transportation. During his discourse, which was of an informal nature, Mr. Murray was asked a good many questions, to all of which answers were given.

Other matters to be discussed were the culture of loganberries and general marketing prospects. At the close of the meeting a very hearty vote of thanks was unanimously passed to the lecturer.

Native Sons of Canada Assemble This Week

VANCOUVER, July 5.—One hundred delegates from fifty-six assemblies of the Native Sons of Canada are assembling in Vancouver this week for a Dominion-wide convention Thursday, Friday and Saturday.

French Divorces

PARIS, July 5.—A wife who wins a divorce in France has a right to collect damages as well as alimony from her husband. This principle was recognized by the special courts of Montpellier in awarding a wife 30,000 francs damages which she suffered in her husband's conduct which compelled her to seek a divorce. The husband was unable to make any counter-charge against the damage suit.

MAYNARD & SONS

AUCTIONEERS

As per instructions received, we will sell at our Salesrooms, 727-733 Pandora Avenue, on

Wednesday, 1:30 P.M.

VERY SELECT

Furniture and Furnishings

From 4 homes and including in part: Very fine Sonora Cabinet Grand-phone and lot of Records, 4-Tube Radiola, small Organ, 2 Drop-head Sewing Machines, Fumed Oak Davenport, Upholstered Parlor Furniture, 3 Sets of Oak Dining

"GUILTY" IS PLEA IN FORGERY CASE

CALGARIANS ARE ARRAIGNED ON BOGUS BANK NOTE CHARGE

Court Remands Accused for Sentence —Barritt Collapses in Prisoner's Box

After pleading guilty to a charge of being in possession of forged Bank of Montreal bank notes, representing a nominal value of $15,000, Fred Barritt and Reginald Garrett were remanded for sentence this morning by Magistrate Jay, who heard the case yesterday afternoon, adjourning it from the morning session of the city police court when Barritt collapsed in the prisoner's dock in an epileptic fit and was carried unconscious from the room.

Barritt also pleaded guilty to two separate charges of uttering the forged bills to obtain goods, and was remanded till this morning on both counts.

Barritt has a seventy-year-old mother, resident in Calgary, the court was informed.

Mr. W. C. Moresby, counsel for both the accused, stated that Barritt wished to pay back real money to the merchants he had victimized, equal to the amount of $100 he is alleged to have tendered them in forged notes. Valid money taken from the prisoner by the police when he was arrested could be used to make restitution, Mr. Moresby said.

The prisoners were equally culpable in the actual manufacture of the forged notes, counsel said, and had no confederates, according to the best of his knowledge, in the counterfeiting.

The collapse of Barritt in the prisoner's dock was a dramatic moment in the quiet and dignified proceedings of the morning session. He had been led to the dock alone and sat quietly while His Honor read written judgment in a Chinese assault case, heard some time ago.

Magistrate Jay had scarcely finished when the crash of Barritt's fall to the floor of the dock startled the courtroom. Four policemen rushed to the aid of the prostrate man, and, his convulsions over, carried him unconscious from the courtroom.

When the prisoners were arraigned before the court yesterday afternoon, Mr. Moresby informed His Honor that they had decided to elect summary trial forthwith. The charge was read and both men pleaded guilty.

Nature of Charge

Deputy Chief of Police Harry O'Leary took the witness stand to explain the nature of the offence. He took up the tale at the point subsequent to the arrest of Barritt Friday afternoon in a downtown store, where he is alleged to have tendered a forged note in exchange for goods. Witness said that he and Detective Rogers had taken Barritt to the hotel room he had occupied since coming here from Calgary on June 30. Barritt had taken the officers into the room occupied by Garrett and in a suitcase there they had found forged notes, amounting, Barritt had estimated, to between $12,000 and $15,000 in nominal value. Garrett had been a jeweler in Calgary and Barritt the proprietor of a poolroom, Deputy Chief O'Leary said.

Making a plea for clemency, Mr. Moresby said that he did not, however, intend to suggest that the offence with which the prisoners stood charged was not a serious one.

As far as the police could ascertain and, as far as his own information went, Barritt had exchanged counterfeit notes to the value of $100. Barritt had that amount in real money on his person and it was his desire to make restitution.

Barritt had realized the serious nature of the crime he was committing, and on reflection, had decided to drop the whole business. All he had wanted was to realize enough money with which to return to Calgary.

The other man was only twenty-three years old. He had come to Canada from the Old Country three years ago, arriving first at Toronto and thence proceeding to Calgary. He had tried to conduct a jewelry business in Calgary, but had failed. Investigation would show that he bore an excellent personal record during his sojourn in Canada. A short term of imprisonment would have as great an effect on this young man as a long one would.

Examination of the forged notes would show, Mr. Moresby submitted, that the attempt to commit the fraud was the work of novices.

A War Veteran

Barritt was an older man. He had enlisted in the 13th C.M.R. and later had transferred to the R.C.R. He had been taken prisoner at the battle of Regina Trench and after one-half year's incarceration in Germany had been invalided home as totally incapacitated. He was in receipt of a total disability pension from the Canadian Government, and his aged mother—seventy years old—received an allowance of $15 a month from the Government. The morning had provided an illustration of the condition of the prisoner's health which, he respectfully suggested, would be gravely affected by a long term.

Two years ago Garrett had performed a brave act in Calgary when he rescued a girl from drowning. In a heroic attempt to save the lives of two others at the same time, he had nearly lost his own life.

He mentioned these things, Mr. Moresby said, to give the court an insight into the character and mentality of the prisoners.

"The preparation of the notes must have taken some time," observed Magistrate Jay. "Are they equally culpable for their manufacture?"

Counsel intimated that they were equally culpable, and that they had no accomplices.

Trunk Full of Equipment

It was only right, City Prosecutor C. L. Harrison said, to inform His Honor of all the facts in connection with the case. Advices had been received from Calgary to the effect that a trunk full of dies, stamps and one million dollars in forged notes had been found in the trunk in Barritt's home. While the forged notes were not very good imitations of genuine money, still they were good enough to enable them to be passed to the extent of $100. He would not deal with the enormity of the offence nor with the principles of law involved, knowing that His Honor was fully aware of both.

"This is a very grave offence, involving a very heavy punishment under the Criminal Code," declared Magistrate Jay. "I wish to consider your case and will remand you until tomorrow morning."

Barritt was then charged twice with uttering forged notes. Pleading guilty on both counts he was remanded until this morning.

CALGARY, July 5.—Together with the bank notes, police here confiscated the dies and all equipment which had been used in turning out a clever production, when they searched the printing establishment alleged to have been operated by Garrett here on Saturday morning. Whether there were more than two men implicated in the crime is not yet known, but it is believed that the gang consisted of four.

Forgeries of Bank of Montreal currency, the notes were in $10 and $20 denominations. The crime had been apparently perpetrated during a long period and the forgers succeeded in photographing original notes and reprinting them by means of cuts. Upon casual handling the currency looked natural, but closer observation revealed marked flaws. The imprints of the two pictures of the bank officials were rather weak and the paper used was what is known as onion skin and unlike the material utilized in manufacturing of official currency.

Taken to police headquarters, the officers commenced counting the notes, but they did not complete the job. Chief Ritchie and Inspector Richardson both stated that none of the notes were circulated in Calgary.

Garrett and Barritt were arrested in Victoria as the result of one $20 bill and four $10 bills, which had been passed in that city. The suspects left by motor for the Western city two weeks ago.

Reginald Garrett was well-known in this city, and he was highly respected by those who knew him. He is a single man and had been conducting a watch repairing business and an engraving establishment. His business crumbled and a short time ago he opened the job printing establishment. He was in police court on one occasion charged with the theft of a watch, but he was finally acquitted.

Fred Barritt, his confederate, was also known by many in the city. He was manager of a billiard hall on Eighth Avenue and did not appear to be in stringent financial circumstances.

COMPETITION TO HELP SOLARIUM FUNDS

McLaughlin-Buick Coupe to Be Given As First Prize — Many Other Handsome Prizes Offered

Keenest interest is being taken in the handsome McLaughlin coupe offered as first prize in the "movie" contest arranged in aid of the funds of the Queen Alexandra Solarium for Crippled Children.

Miss Dola Dunsmuir, the originator of the contest announces that the H. A. Davie (McLaughlin) Company has very generously substituted a handsome coupe instead of the roadster, which was originally intended as the first prize. The company is charging only the cost price of a roadster for the newest model coupe, which is on view in the company's show window on Yates Street, waiting to be claimed by the fortunate winner of the contest, which will close on August 15.

Tickets are $1 each, the purchase entitling the holder to enter the contest, under which ten most popular movie stars out of a list of twenty-five have to be placed in the correct order of their popularity.

HELPERS NEEDED FOR SATURDAY TAG DAY

Ladies' Auxiliary of Tuberculous Veterans' Association Appealing for Taggers—Disposition of Funds

The Ladies' Auxiliary to the Tuberculous Veterans' Association is experiencing great difficulty in securing taggers to help in connection with the Tuberculous Veterans' Association tag day next Saturday, July 10. Mrs. Crocker, president of the auxiliary, and Mrs. A. E. Harrison, secretary, are the joint conveners, and they are asking all willing helpers to phone 7273R or 5946R.

Tag day headquarters will be in the Surrey Block, Room 5, and arrangements are being made to serve a delicious luncheon to all taggers.

In view of the generous action on the part of the Victoria City Council in granting another annual tag day for the benefit of the association on Saturday, the Tuberculous Veterans' Association feels that it is its duty to acquaint the general public of the following manner in which the receipts of the last tag day were expended:

1.—For the maintenance of club and rest rooms situated in the P. R. Brown Block, Broad Street.

2.—Needy cases not in receipt of pension, or whose pensions are entirely inadequate, have been financially assisted.

3.—T.B. veterans in hospital who are not receiving D.S.C.R. pay and allowances have been financially assisted.

4.—Expense incurred as a result of organized mass meetings of ex-service men has been shared by the T.V.A.

5.—Expense incurred as a result of conducting a series of lectures on the ravages of tuberculosis (such meetings being specially arranged for the edification of the general public) has been paid from the branch funds.

6.—The cost of correspondence, telegrams, and copies of agenda submitted to members of the House of Commons, requesting their support on pension matters, has been met by this branch.

7.—In conjunction with other T.V.A. branches throughout the Dominion, the local unit has paid an equal share toward the cost of operating an efficient adjustment bureau in Ottawa.

8.—Donations to Solarium and other deserving causes have been given by the local branch.

9.—Annual expense of sending a representative to the T.V.A. convention at Ottawa, and delegates to the B.E.S.L. convention at Vancouver, is borne by the branch.

10.—Less than fifty per cent of our membership are in a position to pay their annual dues of two dollars.

11.—The Tuberculous Veterans' Association is one of the few ex-service organizations operating without the means of a canteen or refreshment bar.

12.—There is no salary paid to any official of the T.V.A., with the exception of the Dominion secretary, and the adjustment officer at Ottawa.

"I hear there is only one thing that keeps Alice from marrying Rodney."

"What's that?"

"Rodney."

BEST QUALITIES | **DAVID SPENCER, LIMITED** Store Hours—9 A.M. to 6 P.M. Wednesday to 1 P.M. | SUPERIOR VALUES

Spencer's July Sale Bargains for Today

Featuring Shoes for Men, Women and Children

Blouse Bargains for Today

Three Groups Priced at

$1.89, $1.95 and $4.50

English Broadcloth Over-Blouses, made with long or short sleeves and plain or tucked fronts. They have convertible, Bramley or Peter Pan collars. Good grade and bargain value for **$1.89**

Superior Grade English Broadcloth Over-Blouses, in tailored effects and in plain or two-tone shades. A real bargain, each **$2.25**

Fugi Silk Over-Blouses, soft texture material. They are in over-blouse style, with long or short sleeves, and trimmed with rows of fine tucks or plain with small buttons. July Sale Price, each **$4.50**

—Blouses, 1st Floor

Two Groups of Women's and Misses'

Coats

July Sale Bargains Today

$11.90 and $22.90

Coats fashioned in flare and straight styles, from excellent grade tweed, plaid and velour cloths. They are remarkably neat and attractive in style expression and trimmed with buttons and braid. Sizes 16 to 40. Regular prices to $18.50 for, each **$11.90**

Coats designed in novelty or tailored styles, trimmed becomingly with embroidery, fur collars and braid. The materials include velour, gabardine and tweed; double-breasted and slash pockets. Remarkable values for **$22.90**

—Mantle Dept. 1st Floor

Summer Millinery Models

Values to $22.50—To Clear Today at **$6.50**

A very special offer of 7 Dozen Spring and Summer Millinery Models. Values up to $22.50. To clear at, each **$6.50**

—Millinery, 1st Floor

Special Purchase of 5,000

Collars and Collar and Cuff Sets

Regular 75c, $1.00 and $1.50 Values. On Sale on the Bargain Highway, Each

29c

5,000 Collars and Collar and Cuff Sets of lace, organdie, crepe de Chine and pique with lace borders; white, colors and ecru. Regular 75c, $1.00 and $1.50. On sale on the Bargain Highway, each ..... **29¢**

No Phone Orders—No C.O.D.'s—No Exchanges

—Lower Main Floor, Douglas St. Entrance

July Sale

Shoe Bargains

For Men, Women and Children—On the Bargain Highway

The July Sale in the Bargain Highway Shoe Section is providing a multitude of shoe bargains.

The Following Bargains Today

500 Pairs of Women's Stylish Pumps, in a tremendous variety of "up-to-date" styles; blonde kid plain pumps, patent strap pumps with blonde trim, and a host of them; all on display. A pair **$3.95**

Boudoir Slippers for vacationists; black or colors; all sizes. On sale, a pair **95c**

Children's Patent Leather Sandals, with leather soles and rubber heels. On sale, a pair **$1.45**

Misses' Patent Leather Strap Slippers, with leather soles and rubber heels. A pair **$1.95**

Boys' "Hewetson" All-Leather Play Boots and Oxfords. Cool, comfortable and long wearing. Sports and mocassin patterns. Sizes to 6. A pair **$2.95**

Boys' Leather Sole Canvas Oxfords, with leather toecaps and straps. Sizes to 5½, pair **$1.95**

Boys' Crepe Rubber Sole Sports Boots, white or brown; with ankle pads and reinforcements; sizes 11 to 13. A pair **$1.45**

Men's All-Leather Work Boots of solid, dependable make. Special, a pair **$2.95**

Men's Panco Sole Work Boots, flexible and light. Will give double wear. A pair **$3.45**

Shoe Dept., Bargain Highway, Lower Main Floor

DANCING GIRDLES

Light Weight for Summer Wear—On Sale Today, Each

$2.50

Dainty Little Girdles of pink silk and cotton brocade, side fastening style with strong hooks and eyes, shaped up in front to support diaphragm, lightly boned, elastic sections down sides and four hose supporters. On sale, each, **$2.50**

—Corsets, 1st Floor

Women's Sweaters

Three July Sale Bargains Today

Pull-Over Style and Cardigan Sweaters, featuring long or short sleeves and V neck. The Cardigans have five-button fasteners and two pockets. On sale today **$1.98**

All-Wool Pull-Overs with long sleeves and V neck, and featuring all-over patterns. Silk and Wool Jacquettes and All-Wool Chappie Coats, many shades and sizes. On sale, each, **$2.98**

All-Wool Chappie Coats with small collar with one button and three buttons at waist. Pull-Overs with long sleeves and V necks. Cardigans with plain back and sleeves and patterned front. On sale, each **$3.98**

—Sweaters, 1st Floor

Girls' Cream Serge and Silk Pleated Skirts

On Sale, Each

$4.95

Girls' Fine Pleated Skirts of cream serge, spun silk and flat crepe; shown in smart pleats and attached to bodice top. Sizes for 10 to 16 years. On sale, each **$4.95**

—Children's Wear, 1st Floor

Corset Covers and Camisoles

Values From 65c to $2.50—On Sale for

25c, 50c and $1.00

White Cotton Corset Covers and Camisoles, trimmed with embroidery and fine lace, ribbon drawn. Very dainty and neat. Regularly priced at 65c to $2.50. To clear at ..... **25¢, 50¢ and $1.00**

—Whitewear, 1st Floor

MEN'S FURNISHINGS

Special July Sale Values

Men's Silk Web Braces with matched ends. $1.00 values for ..... **75¢**

Men's "President" Braces, the genuine brand; medium and heavy. Regular 75c, for ..... **65¢**

Men's White Cambric Handkerchiefs, per dozen **$1.00**

Men's Bow Ties and Handkerchiefs to match. Regular, a set $1.00, for ..... **75¢**

Silk and Wool Crepe Ties. Regular $1.25, for ..... **85¢**

Colored Silk Handkerchiefs, Paisley and fancy designs. Regular $1.00, for ..... **50¢**

—Men's Furnishings, Main Floor

Women's and Children's HOSIERY

July Sale Bargains for Today

Silk and Lisle Sports Hose, in wide rib, dropstitch effect; shown in champagne, white, grey, fawn, flesh and black. On sale, a pair ..... **89¢**

Pure Silk Hose with ribbed elastic or hemmed tops; good selection of popular shades. A good wearing hose of exceptionally smart appearance. On sale, a pair ..... **69¢**

Silk Sport Hose, in smart checked patterns of contrasting colors or two-tone shades. Many different combinations of colors to choose from. On sale, a pair **$1.50**

Children's Bonnie Tot Silk Hose, three-quarter length, with fancy turn-over tops. On sale, a pair ..... **50¢**

Children's Three-Quarter Lisle Socks, all nice shades for Summer wear, finished with ribbed cuff tops. Sizes 7 to 9½. A pair ..... **39¢**

Children's Three-Quarter Lisle Hose, suitable for either boys or girls; nice rib knit with fancy turn-over tops; sizes 7 to 9½. A pair ..... **59¢**

—Hosiery, Main Floor

Hand-Made Laces

Exceptional Bargains for July Sale

Hand-Made Cluny Lace, 3 patterns to choose from; nice quality, 2 to 3 inches wide. Regular 25c a yard. On sale for **15c**

4 to 6 Inches wide. Regular 39c a yard. On sale for **25c**

Carrickmacross Laces and Insertions, 1 to 18 inches wide; in white, cream and ecru. On sale, a yard, **15¢** to **$1.98**

—Laces, Main Floor

Men's Shirts

Special Values for July Sale

Woven Cambric and Printed Percale Shirts, fast colors and made to fit well; assorted stripes. All sizes. Each **$1.49**

Men's Cotton Rep Negligee Shirts, patterned with fancy stripes on a white ground; double cuffs and starch neckband. July Sale Price, each **$1.69**

Men's Shirts, offering guaranteed brands, broken lines and sizes. Values to $3.00, for **$1.95**

Men's Work Shirts, Special Each, $1.19

Large Roomy Shirts of khaki twill, blue checks and dark stripes of stout cotton twills. On sale, each **$1.19**

—Men's Furnishings, Main Floor

GIRLS' WASH DRESSES

Great Selection—July Sale Prices

Gingham Dresses in an assortment of styles and colors; sizes for 8 to 14 years. Regular $1.50 each. On sale for ..... **95¢**

Colored Gingham and Crepe Bloomer Dresses in pretty colors and check designs; nicely trimmed. Made with bloomers to match; sizes for 3 to 6 years. Values to $1.50. On sale ..... **95¢**

Girls' Wash Frocks in plain or fancy colors; smart styles for girls from 8 to 12 years. On sale at, each **$2.50**

Gingham and Striped Cambric Dresses in assorted colors; smart styles. Wonderful values. Sizes for 6 to 12 years. On sale, each **$1.50**

—Children's Wear, 1st Floor

Bamboo Veranda Awnings

At Special July Sale Prices

Bamboo Veranda Shades at reduced prices. Shop early as there is only a limited quantity at these prices.

4 ft. x 8 ft. Natural,	**$1.75**	8 ft. x 8 ft. Natural,	**$4.50**
Green	**$2.25**	Green	**$4.95**
6 ft. x 8 ft. Natural,	**$2.65**	8 ft. x 10 ft. Natural,	**$5.50**
Green	**$2.95**	Green	**$5.95**

—Draperies, 2nd Floor

Wash Fabrics

July Clearance Sale of

All Greatly Reduced

Bordered Voiles in all the newest colorings and designs. Wonderful quality in shades of navy, black, red, grey, biscuit and various others. These are all this season's goods, reduced specially for this sale. Values up to $1.25. On sale, yard, **39¢**

Fancy Voiles, Crepes, Ratines and Suitings all priced to clear. On sale, a yard ..... **39¢**

Broadcloths in stripe or spot designs, splendid washing fabrics in all the most popular colorings. Values to 98c a yard. On sale for ..... **39¢**

Jap Crepes in all the newest colorings. On sale, yard, **19¢**

Check Ginghams in a variety of pretty checks, suitable for children's wear or house dresses. Regular 30c a yard. On sale for ..... **15¢**

—Wash Fabrics, Main Floor

READY-TO-USE SHEETS

July Sale Bargains for Today

Fine Quality Sheets, numbers we are discontinuing. Regularly priced at $4.75 a pair. On sale for **$3.95**

Extra Large Sheets, 80 x 90-inch size. Values up to $5.50. On sale, a pair **$4.50**

Unbleached Sheets, absolutely free from dressing; 80 x 90-inch size. On sale, a pair **$2.95**

Extra Large Sheets, hemmed and fully bleached; 80 x 90-inch size. On sale, a pair **$2.75**

—Staples, Main Floor

Cotton and Down-Filled COMFORTERS

Two Special July Bargains for Today

Cotton-Filled Comforters, with pretty floral designed coverings; about 16 different patterns to choose from; 60 x 72-inch size. Clearing at, each **$2.75**

Down-Filled Comforters, with handsome coverings, well ventilated and finished. Values to $17.50. On sale, each, **$8.75**

—Staples, Main Floor